TOKAY

David Ives

It's been fun listening to you sing and hum in algebra and asking questions in library. Hope I'll have you in a class next year too (made a mistake so I dragged it further.)
Jerry [illegible]
-57-

To a nice guy
Mary Schweitzer(?)

John Breault(?) -58-

Lots of Luck to a real swell guy in History. Good Luck in swimming & congratulations on winning the championship.
Harold Leibert(?)
-57-

Lots of Luck
Steve Turco(?)

DAVID
HolA! that is the end of my spanish! I hope you learned more than I did in Algebra II too! just cause your a senior next year don't forget to have fun!
ANA

To David a real good swimmer who took first in the conference
Mona(?)

To a nice guy who [illegible] by my [illegible]
[illegible] Berry(?)

To a swell guy
Tom Leach
-58-

David — Have a ball this summer (I'm sure you will) and when all kids come back next year we'll really make the class of '57 the best ever.
Bonnie Fairchild

Lots of Luck & a great guy in U.S. History
Louis(?) [illegible] '57

Good Luck
[illegible] '57

To a nice guy thats going back to Arkansas for good
Lynn Miller

To a good guy and a good swimming
LeRoy (59) Oster(?)

Lots of luck to a friend [illegible]
[illegible] '57

TO DAVID:

S0026621

What say Neabah
Well every year at this time everyone is signing annuals & say good luck to a swell guy, so why should I be different !? Good luck to a swell guy.
See ya next year
Jonesie

David:
heres hoping you'll have many kicks through the years to come
Joe Neely
'58'

Best of Luck to a very nice guy
Leroy Retzlaff
"56"

Good luck
I hope I have you in some of my classes next year.
Jerry Becker

Good luck next year and be good over the summer.
Judy Fuller
'57'

Be a good kid this summer.
Lots of Luck!
Ida Wikunt

Lots of luck to a real swell guy

Lots of Parties to one of my browbeaters constituates in English
Freddie
"59"

Lots of luck to a swell kid
Tony Wilson

To a great and
Pete Blachowsky

Good luck Jerry
Chambers

to a swell football player
Chet Heine

Lots of luck in everything to a ...

David
The best of everything
Best Wishes
Bessie

Good luck to a good guy
Gordon Gray

your in for it next year Dir. out for swimming
Galen Landon
-54-

Good luck to a lecture "A"
Dennis Helwig
-57-

Querido enemigo, usted es un hijo de perra. Mal suerte
Richard Funamura
-58-

Best of luck to a brain & good swimmer
Ope "a" Kool
Lesnaki
'57"

Best of luck in your senior year.
Billy Coy
'57-

To a real good guy
Have fun this summer
Ken Kuhlman

Lots of luck to a fellow swimmer. Maybe some day you'll learn how to swim
Ian Vallem
'58'

... -57-

Well - here is luck and fun for this summer & next year - I've enjoyed knowing you in Rines I in Ernie's room & Wakefield's - See you next year - Always - Beanie
Kathy D'Oss

David
Best of everything to a darn nice guy
Take it easy on the girls this summer. Maybe I'll see you
Your Friend
Jo Ann Grimmett

David
To a little Okie, but who likes little okies!
Juanita + Hernandez '58.
Dave - to the Prof + Ed

To a real good all around good luck & good success
Tom Baldwin
-58-

Lots of luck to the "Thin-Man." Have fun & don't drown this summer
Stan Scott

Best of Luck to the top man on the swimming team.
Bob Strok
-57-

Best of Luck in swimming
Cesare Mepot
-59

Best of Luck.
See you next year.
Ken Hempel

Good Luck this summer
Tom Curry
'58

Dave,
Lots of luck in the future Dave. Keep up the good work in swimming
Ron Thomas
-57-

Lots of Luck
Richard Wackenhille
-56-

To a real speedy fish next year, best of luck next year, don't work to hard,
Morton Widener
-57-

Lots of Luck
Next year in school
Bill Siemering

To a real nice guy who has been loads of fun on the bus
Donna Pappke
'58

The 1956 Tokay

Published by the Associated Students of Lodi Union High School

Lodi, California

Marjorie McDowell
Editor

Gwen Galluzzi
Assistant Editor

Winette Fyffe
Copy Editor

Neva Solari
Art Editor

Fred McLaine
Sports Editor

Jo Ann Grimmett
Girls' Sports Editor

Janet Lippert
Staff Member

Rosemary Ragunton
Staff Member

Jean Lerza
Staff Member

Mr. Clarence Naas
Advisor

Dennis Weist
Sports Staff

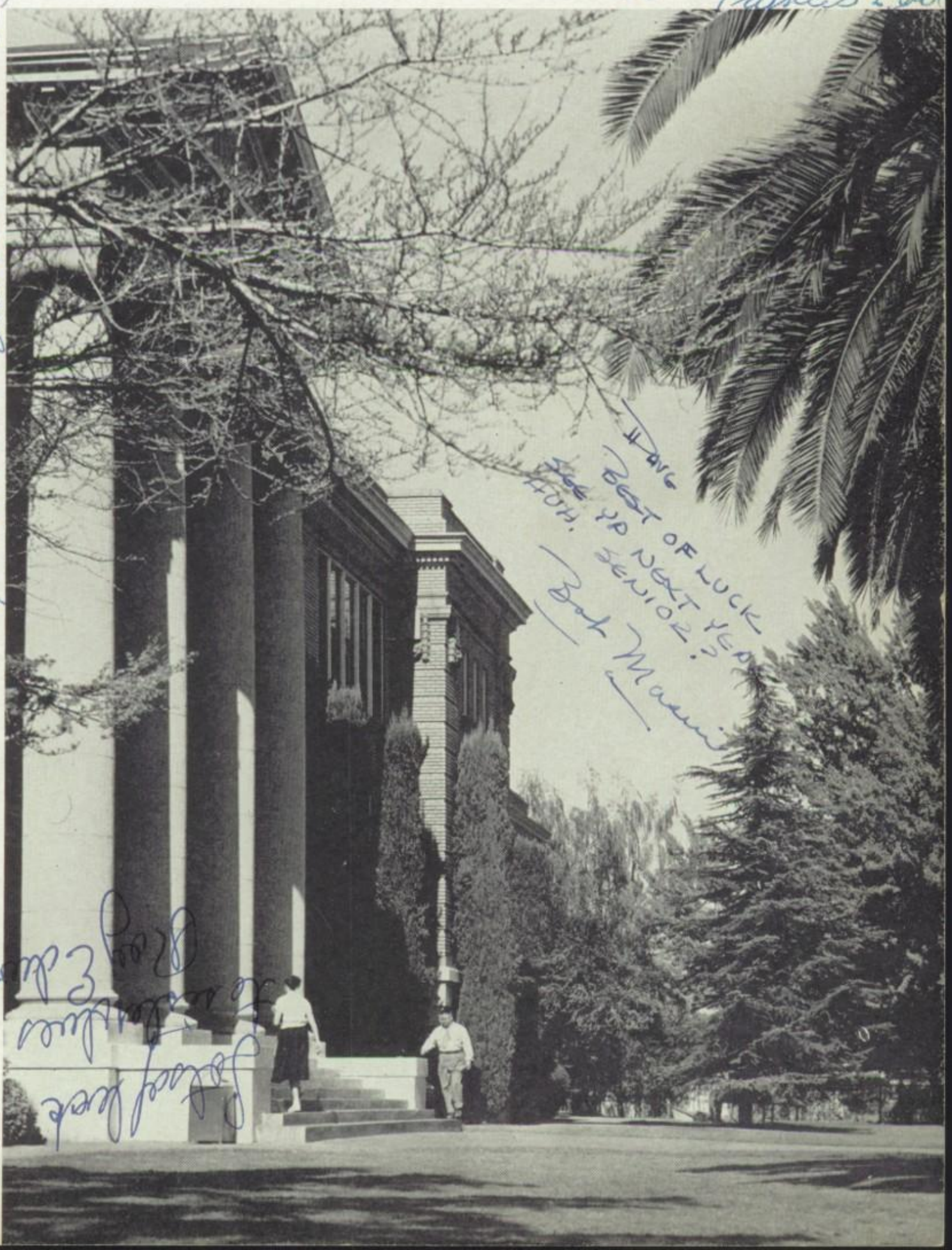

Scenes of Our

Campus

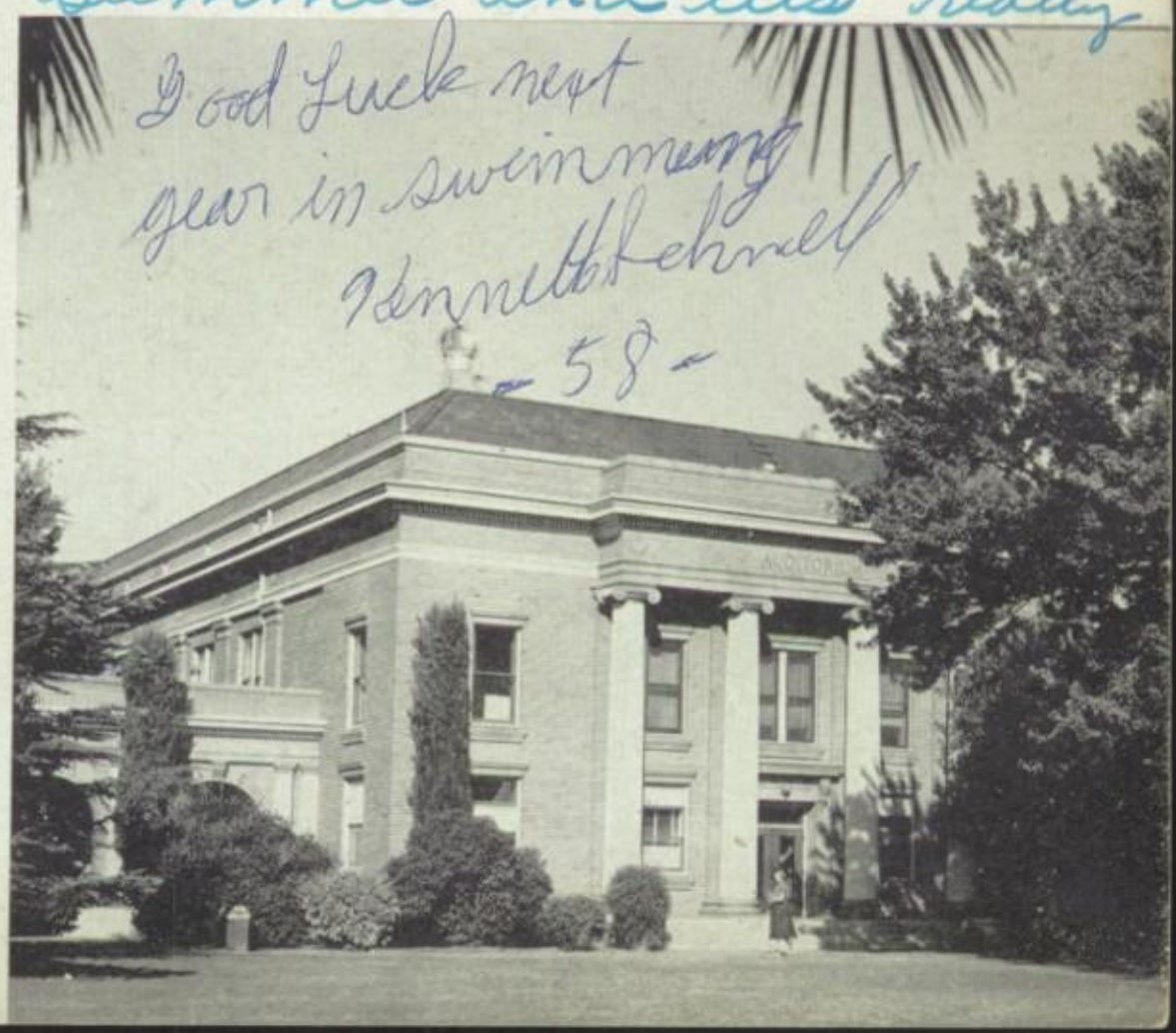

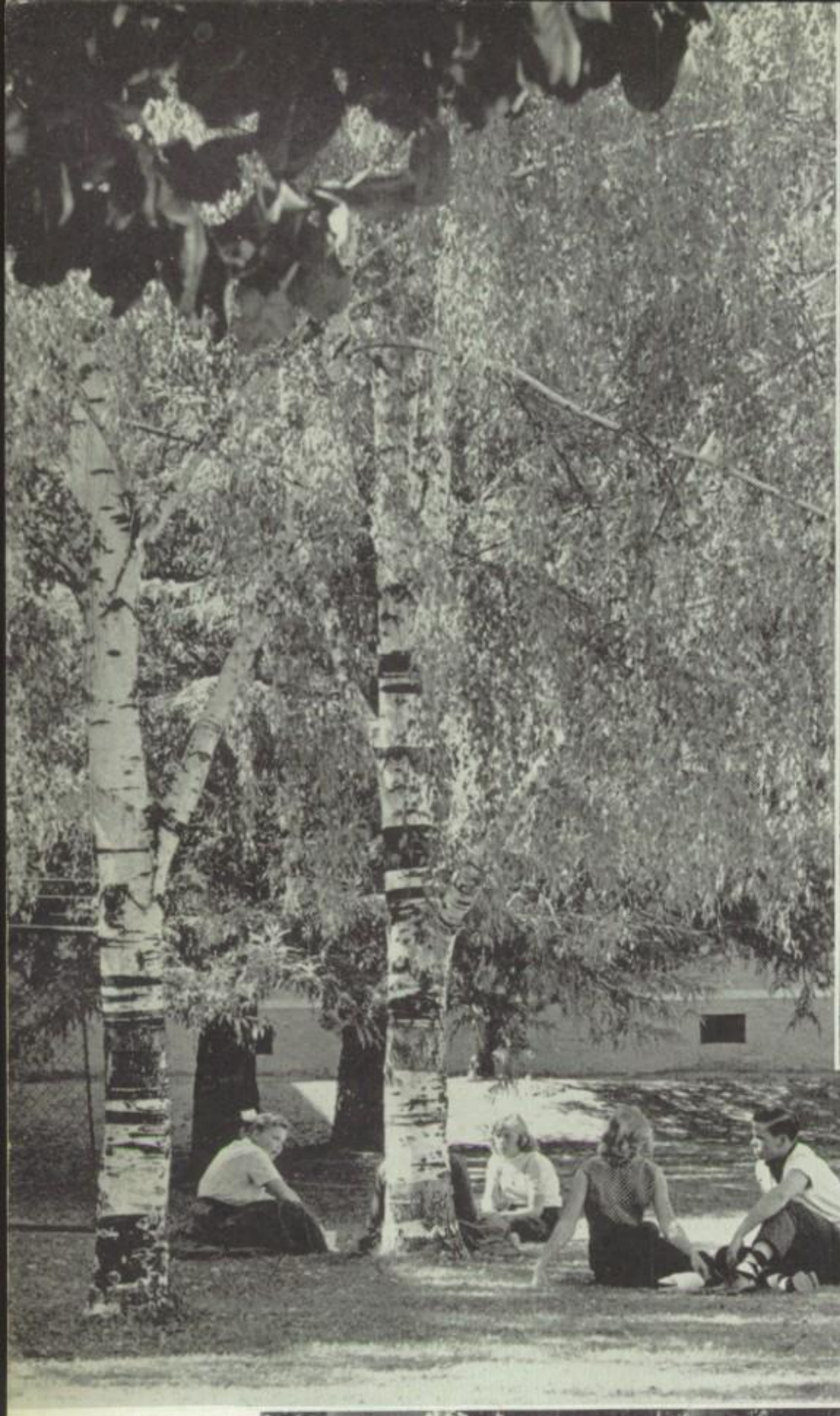

Staff

Dr. Lawson Smith
Superintendent of Schools

Our graduates of 1956 will look back on their senior year with such thoughts as: "Yes, I was a senior at Lodi high when they started the new building". "That was the year the people passed a special tax to provide an adequate program", and "Boy, did it rain during the winter of 1955-56."

These topics spotlight the responsibilities of your superintendent during this year. It has been wonderful to have a school board and staff of teachers and administrators who were both willing and able to assume their full share of the burdens during this very busy time.

I am most grateful for a student body that has worked on their own problems with a persistence that will mark them as worthwhile, contributing citizens in the years to come. Our Lodi high students learn to govern themselves and to plan their work. The greatest satisfaction for a school superintendent is the privilege of working for young people of this caliber.

The new building is well on its way, but it won't be finished for the start of school in September. The Special Tax approved by the voters will have a direct effect on our educational offerings next year, and students will benefit for five years.

Lawson Smith, superintendent

Board of Education

Dr. Milton Bergantz — Mr. Robert Mullen, president — Mr. George Schmiedt, clerk

Mr. Charles Black — Mr. Niel Locke

The school year 1955-56 has been a year of building at the Lodi Union High School. Preparation for the construction of the new west campus began early in the school year. Due to bad weather conditions, the contractors found it difficult to lay the foundation for the plant. But as the skies cleared, the work proceeded and the foundations were completed in a manner that would assure sound footings for the classrooms to be erected.

Many students were also building foundations during the school year 1955-56. Some were building foundations that will lead directly to a vocation upon graduation from high school. Others were building foundations which will require additional preparation on the college level before they reach their ultimate goal in the professions or in the business world. Whatever the ultimate plan may have been, it was important that every student spend the time and effort necessary to build a firm foundation that would support the structure to be placed upon it.

Mr. Frank Stocking
Principal, Lodi Union High School

You members of the graduating class of '56 have completed the foundations for your life plans. You have also influenced the planning of your fellow students who must assume the position of leadership left vacant by your graduation. Your influence on the campus will be long remembered, and we are certain that time will prove that you planned well while at Lodi High.

To those students who will return next year, we issue the challenge to carry on the fine traditions of foundation building which have always characterized the "Flames" of the past. We know that you will not fail to meet this challenge.

Frank A. Stocking, principal

Administration

Mr. Harold Christensen
Vice-Principal

Mrs. Stella Higginbotham
Dean of Girls

Mr. Robert Trumbly
Dean of Boys

Faculty

Counselors

Mr. Evan Borst
Mr. Clarence Naas
Miss Irene Jurgensen
Mrs. Vivian Fannen

Dave —
To the boy that
I had a mad crush
on in the 4th grade.
Have fun this summer
& I hope you have as
much fun your
senior year as I've
had. Carol Nave

Art

Miss Clare Scott

English

Mr. James Lynch
Mr. Thomas Lloyd
Mr. C. A. Londahl
Mrs. Mary Stewart
Miss Edythe Utendorffer
Mrs. Lois Owen, head
Miss Patricia Ketchen

Girls' P. E.

Miss Janet Baun
Mrs. Carol Bordsen
Miss Frances Goedde
Miss Helen Bernard
Mrs. Lorna Thomas
Mrs. Elvera Melby, head

Members

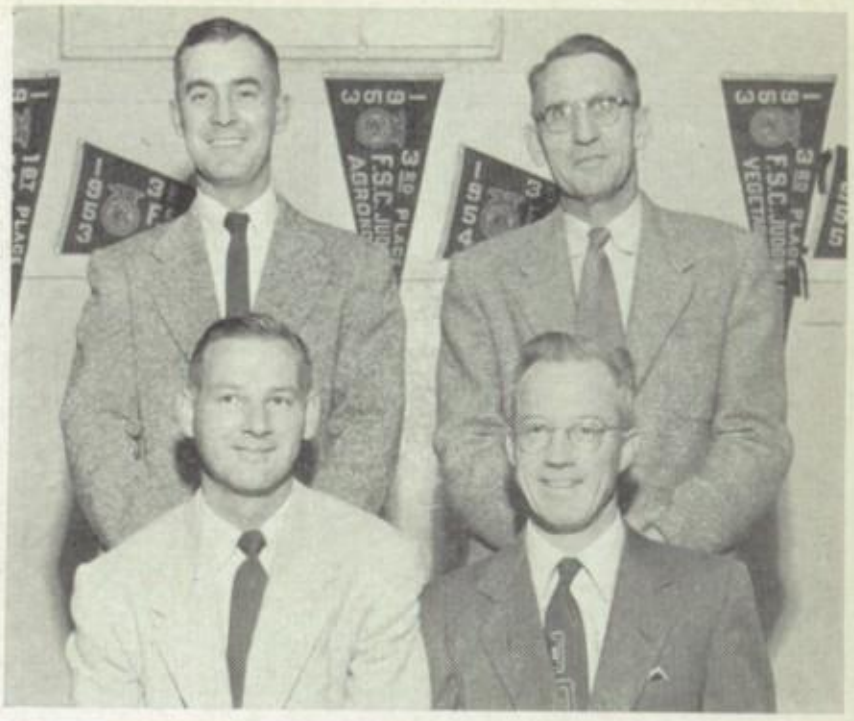

Agriculture

Mr. Glenn McMaster
Mr. Herman Diekman, head
Mr. William Davis
Mr. Arthur Mellor

Music

Mr. Donald Sutherland
Mr. Sydney Halsey, head
Mrs. Dorothy Hasselbring

English

Mr. William Fairgrieve
Mr. Donald Levy
Mr. Peter Springer
Mr. Clarence Naas
Miss Evelyn Davis
Mr. William Ardis,
Mr. Richard Hughes

Boys' P. E.

Mr. Orville Robinson
Mr. Ed Sieferling, head
Mr. Gaylord Quandt
Mr. John Giannoni
Mr. William Stewart
Mr. Ed Hart
Mr. Bob Pifferini
Mr. Bob Trumbly

Foreign Language

Mrs. Robinette Lange
Miss Ida Rinn, head
Mrs. Vivian Fannen
Mr. Walter Recksiek

Ida Rinn

Library

Miss Nellie Cooper

Industrial Arts

Mr. Martin Sward
Mr. Fred Gresham
Mr. Floyd Dale
Mr. Arthur Payton, head
Mr. F. D. Boone
Mr. Henry Weltzin

Social Studie

Mr. Leroy Carney
Mr. Gaylord Quandt
Mr. Thomas Carey
Mr. Thomas Lloyd
Mr. Ed Everett
Mr. Evan Borst

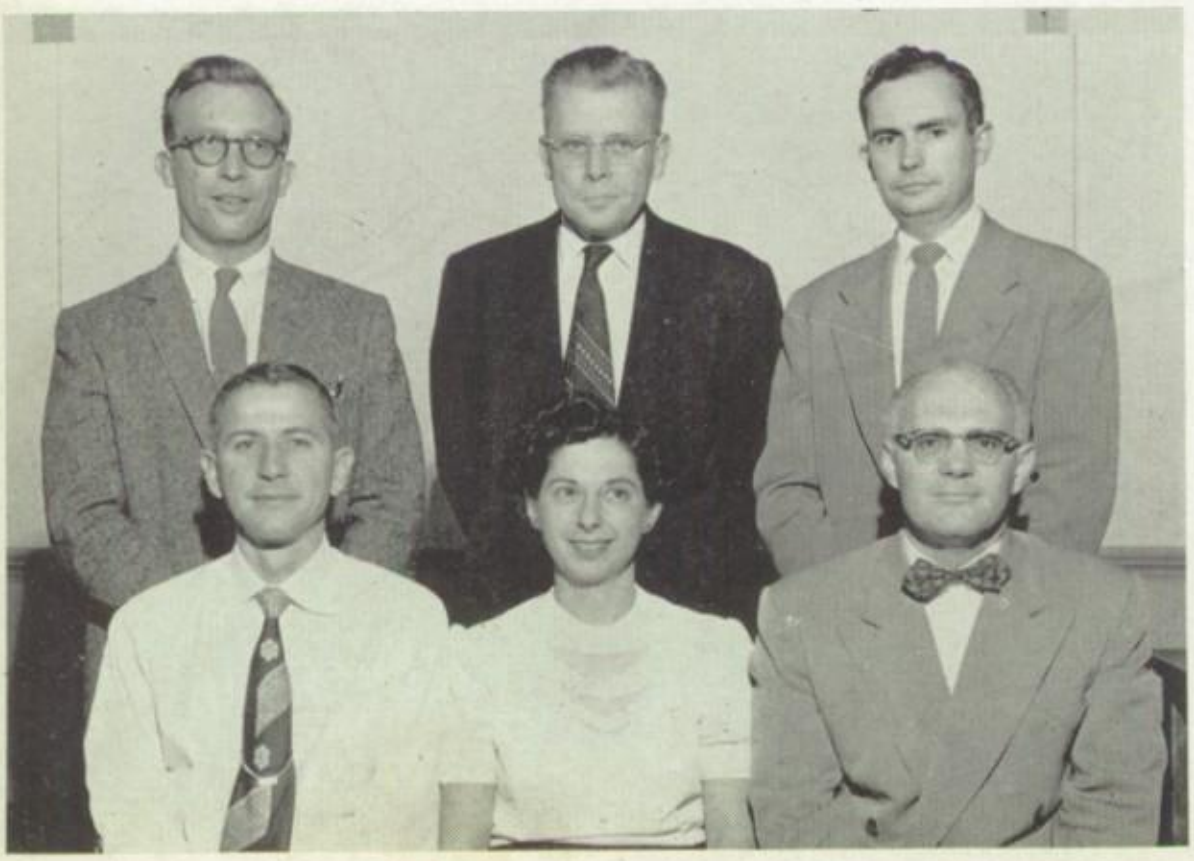

Science

Mr. Claude Barlow
Mr. Corell (Pop) Smith
Mr. Kenneth Bull
Mr. William Johnson
Mrs. Marian Johnson
Mr. Paul Starring

Library

Mr. Warren Hicks

Home Ec.

Mrs. Evelyn Ranck
Mrs. Frances Coleman
Mrs. Ava Harmon
Mrs. Helen Hartvig

Social Studies

Mr. Guy P. Wakefield
Mr. Verne Howen
Mr. Robert Robinson
Mr. Donald Sutherland
Mrs. Anna Rose Heil
Mr. Thomas Bandelin

Mathematics

Mr. H. W. Jantzen
Mr. Floyd Dale
Mr. Kenneth Bull
Mr. Walter Recksiek
Mr. Roy Hanlon
Mr. Richard Chaffee

Commercial

Mrs. Ruth Swindaman
Mr. Paul Wata
Mrs. Violet Stenson
Mr. Emil Reimche
Mr. Floyd Foppiano
Miss Alice Morris
Miss Phoebe Watt
Miss Marjorie Nagaoka

BUS DRIVERS
Harold Franklin
Herbert Cooper
Karl Jack
Walter Burgdorf
Edmund Reed
Back Row:
Jack B. Dudley
Ray Pfeiffer
Jack Morley
Percy Rathbun

CUSTODIANS
Front Row:
John Krueg
AlvinZimbelmann
Jake Stelzer
Adolph Grieser
James Benbrook
Second Row:
Alma Bender
Bill Zimmerman
Reuben Mosiman
Jake Mayer
Third Row:
Jake Bender
George Bruns
Albert Middleton
Conrad Burback

COOKS
Maude Ortez
Hazel Campbell
Christina Hoeppner
Katherine Krause
Anna VanLaningham
Second Row:
Christine Schuber
Anna Rath
Grace Wilson
Esther Sievers

CLERICAL STAFF
Ruth Cowell
Joda Weis
Second Row:
Mary Wencel
Carol Kammerer
Peggy Reimche
Alice Tsutaoka
Third Row:
Wilma Rieger
Jeanice Howery
Patricia Hansen
Laura Goforth
Laura Cook

Classes

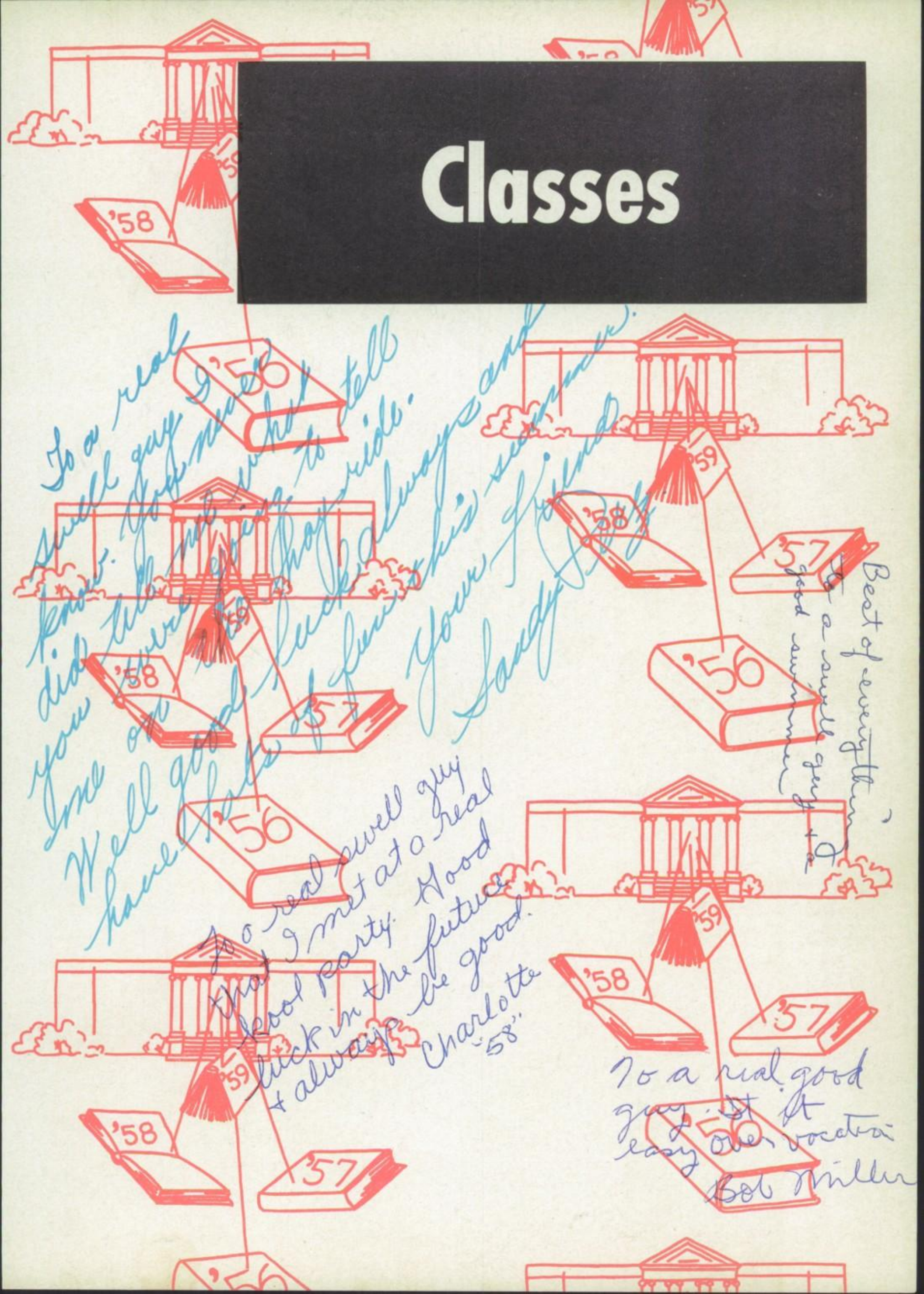
'58
'56
'59
'57
To a real swell guy I'll never know. You never did tell me what you were going to tell me on the Hay ride. Well good luck always and have lots of fun this summer.
Your friend
Sandy
To a real swell guy that I met at a real kool party. Good luck in the future & always be good.
Charlotte "58"
Best of everything, to a swell guy & a good swimmer
To a real good guy. It it easy over vocation
Bob Miller

Best of Luck

Senior Class Officers

Motto: Today we follow, tomorrow we lead

Flower: American Beauty Rose

Color: Red and white

David,
Best of everything
to a real swell "used-to-be-neighbor"!
Have loads of fun this summer
and be good.
Cecelia Spanos
-58-

Mr. Evan Borst
Advisor

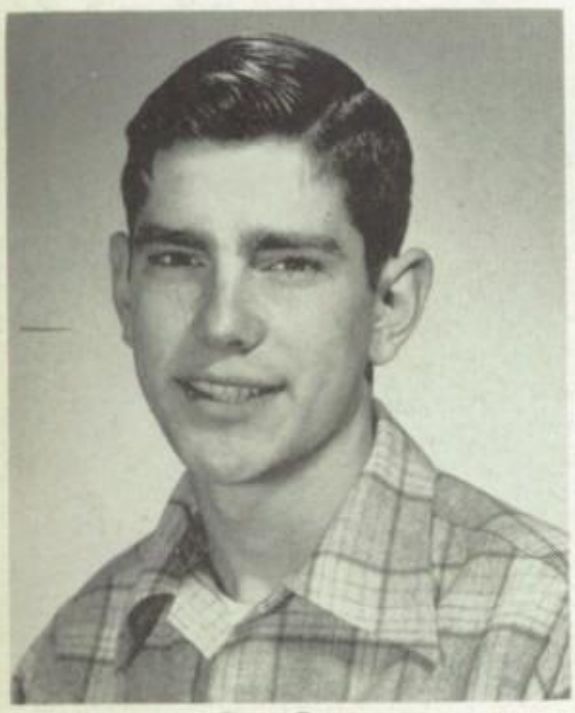

Ron Rott
President

Carol Ann Hawks
Vice-President

June Glos
Secretary

John Hops
Treasurer

Phyllis Loftus
Representative

Senior Committee Heads

Skating Party February 2
Banquet March 17
Play May 24-25
Ditch Day May 29
Baccalaureate June 3
Graduation June 7

Mr. Thomas Bandelin
Advisor

Linda Steacy
Skating Party

Jane Hunt
Banquet

Norma Grimmett
Play

Joella Schmiedt
Baccalaureate

Alvin Campbell
Ditch Day

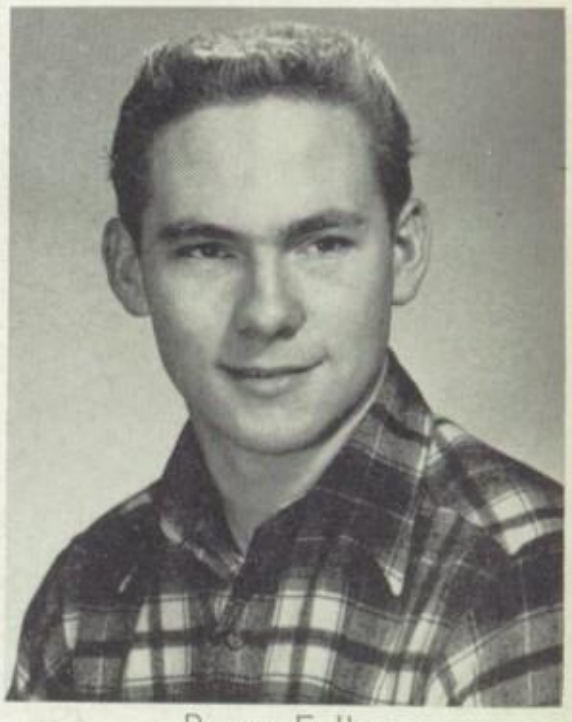

Barry Fuller
Graduation

Senior

Ackerman, Arthur

Ackroyd, Donna

Albers, Cora

Alexander, Dennis

Ambrose, Darrell

Anderson, James

Andrews, Janice

Anguiano, Virginia

Ashley, John

Atkins, Elliott

Atwood, John

Bailey, Sharron

Barbour, Nathan

Bascou, Joan

Battaglia, Gloria

Bauer, Alice

1956

Class

Bauer, Ardis

Bernasconi, Robert

Blodgett, Naomi

Booth, Judy

Baumbach, Barbara

Berndt, Duane

Blythe, Rosella

Borth, James

Baumbach, Wilbert

Bice, Veralyn

Boone, David

Bowman, Marlene

Beck, Kathy

Blewett, Edward

Boone, Richard

Bradstreet, Weldon

1956

Senior

Bridges, Neil

Brodehl, Arlo

Broux, Arlene

Bryan, Roy

Burnett, Sally

Campbell, Alvin

Cameron, Jeanette

Candelo, John

Castillo, Frank

Cathcart, Patricia

Chandler, Wanda

Chicos, Angelo

Christopherson, Colette

Clark, Albert

Cook, Jerry

Cooper, Bonnie

1956

Class

Cooper, Lynn

Cromwell, Henrietta

Dawson, Joann

Del Prete, Adolph

Corey, Floydene

Crossley, Gary

Day, Robert

Delsi, Rosetta

Corinth, Ruth

Curtis, Elder

Decker, Donald

Dembinski, Carole

Crescenzi, James

Davies, Carolyn

Decker, Ernest

Densmore, James

1956

Senior

Devries, Diane

Dougherty, Joanne

Duerksen, Dianna

Enzi, Darlene

Erlenbusch, Kenneth

Eseed, Nayef

Eubanks, Dempsey

Evans, Thelma

Evensizer, Terrence

Fenn, Vernice

Ferreira, Constance

Ferreira, David

Fink, Bonnie

Fleck, Jeanette

Fornell, Bruce

Freed, Velma

1956

Class

Freshour, Jeanette

Fuller, Barrie

Galluzzi, Gwen

Gates, Peter

Frey, Luetta

Fuller, Boine

Ganguet, Donald

Geigle, Donald

Fry, Marcia

Gallagher, Ruby

Gardenhire, Lane

Gessele, Janice

Fukumoto, Mutsuo

Fyffe, Winette

Gardner, Patricia

Gilbeau, Barbara

1956

Senior

Gillespie, Bonnie

Glos, June

Goetz, Richard

Goff, Barbara

Golder, George

Gordon, Walter

Gramm, Arlene

Gramm, Dorothy

Graspy, Dixie

Gray, David

Grimmett, Norma

Grimsley, Bonnie

Gross, Nancy

Grosshans, Edith

Gruebele, Diana

Gunier, Joann

1956

Class

Hall, Jack

Hart, Gerrell

Navel, Norma

Heckenlaible, Richard

Handel, Patricia

Hart, Helen

Hawks, Carol Ann

Heine, Ronald

Harlan, Keith

Hatch, Eunice

Haynie, Dennis

Helm, Grace

Harris, Gerald

Hauck, Wanda

Hays, Nancy

Herbel, Phyllis

1956

Senior

Herman, Gene

Hilt, Edwin

Hoffman, Ingeborg

Hoffman, Marlene

Honda, Patsy

Hops, John

Horita, Gladys

Horst, Maxine

Howard, Charlotte

Hunt, Jane

Hurst, Shirley

Imada, Joan

Irey, Anita

Jantzen, Jay

Johnson, Roberta

Jones, Joyce

1956

Class

Kammerer, Sandra

Kemp, Ruth

Kraemer, Jeanette

Lauchland, Henry

Kasahara, Yoshito

Kikumura, Marian

Kubota, Edward

Lawrence, Jacqueline

Kaul, Norman

Knight, Noel

Kundert, Shirley

Lee, Robert

Kautz, Joan

Knoschak, Virgil

Lang, Leland

Lehman, LeVon

1956

Senior

Lents, Rosemary

Lind Shirley

Long, Paul

McCready, Mary Lou

Lerindegui, Paul

Lippert, Janet

Lucas, Stanley

McDaniel, Jesse

Lerza, Jean

Lofgren, Bruce

McClaine, Darryle

McDonald, Mariann

Liddicoat, Ronnie

Loftus, Phyllis

McCoy, Janice

McDowell, Marjorie

1956

Class

McGill, Dolores

Maley, Joe

Markham, Erlene

Masui, Jimmy

McGrath, Raymond

Mallory, Donna

Marshall, Peter

Masui, Katherine

McLaughlin, David

Mandolini, Barbara

Martinez, Beverly

Mattice, Betty

McMahon, Rutheda

Manna, Marlene

Mason, Howard

Mattingly, Richard

1956

Senior

Meeks, Raymond

Mehlhoff, Arthur

Mehlhoff, Mariane

Melvold, Maxine

Mendonca, Luana

Metcalf, Arnold

Mettler, Leroy

Mettler, Mary

Miller, Janice

Miller, John

Miura, Neal

Montgomery, Marcia

Moore, Marsha

Moore, Stephanie

Moreland, Thomas

Moser, Eileen

1956

Class

Mosri, Miriam

Naylor, June

Newell, Judy

Nishzaki, Fred

Mueller, Marlene

Neerly, Mary Lou

Nichols, Jacqueline

Okazaki, Suzie

Nagel, Lowell

Nelson, Carole

Nickel, Richard

Okazaki, Terry

Nave, Carol

Neuschaefer, Robert

Nimmo, Janice

Omaye, Irene

1956

Senior

Omlin, Marie

Paschal, Hellen

Pfeiffer, Harold

Putnam, Marlene

1956

Oneto, Nancy

Paul, Billy

Polk, Betty

Quesada, Francsica

Ost, Calvin

Peterson, Gary

Prechecq, Claudette

Quiring, Charles

Palmtag, Bill

Peterson, Leatrice

Prickett, Dwain

Ragunton, Rosemary

Class

Ransom, Pat

Reimche, Delmar

Reynolds, Robert

Robertson, Joyce

Rauser, Tracy

Rempfer, Shirley

Riggle, Joyce

Rohnow, Alan

Redman, Tracy

Resner, Marlene

Ring, Darlene

Rohrback, Patricia

Reed, Belva

Retzlaff, Leroy

Ring, Cindy

Rosin, Lilly

1956

Rott, Ronald

Rummel, Bill

Rupert, Judy

Russell, Robert

Salaun, Llewelyn

Sanguinetti, Allen

Schatz, Vernon

Scheufler, Ronald

Schmiedt, Joella

Schmierer, Diana

Schmierer, Norma

Schmollinger, Donald

Schnabel, Donna

Schnell, Lawrence

Schock, Valentine

Schramm, Sharon

1956

Class

Schulz, Una

Seibel, Gerald

Sherman, Joanne

Smith, Wanda

Scott, David

Seibel, Priscilla

Shinsako, Jeanette

Snyder, Lilybelle

Seibel, Barbara

Shanks, Bill

Siemering, William

Solari, Neva

Seibel, Clyde

Shaw, Frankie

Slipp, Bill

Sperling, Anthony

1956

Senior

Staton, Milton

Stellatino, Marlene

Stokes, Tom

Tanaka, Arlene

Staus, Raymond

Stevens, Katherine

Stroh, Bonnie

Taniguchi, Stanley

Steacy, Linda

Stickel, Alyce

Stuck, Richard

Terrill, Ronald

Steelman, Gary

Stipe, Loretta

Talley, Jerry

Terry Joy

1956

Class

Treichel, Arlene

Ulrich, Kathleen

Vowell, Eileen

Wakefield, Richard

Trucco, Steve

Valentinelli, Erma

Vowell, Lloyd

Wall, Michael

Tschritter, Kenneth

Voegele, Donald

Wagner, Virginia

Watson, Froy

Tsutaoka, Mary

Voelker, Betty

Wakai, Takeo

Weber, Judy

1956

Weber, Ronnie

Wencel, Danene

Wenzl, Gerhard

Weigl, Joan

Weiland, LeRoy

Weist, Dennis

Weist, Don

Weisz, Raymond

White, Roy

White, Troy

Whiteside, Don

Wilson, Ann

Wishek, Carl

Wong, Wallace

Worthen, Merle

Wray, George

1956

Class

Wright, Milton

Yamada, Burton

Yarborough, Ernest

Young, Donald

Young, Robert

Zechmeister, Warren

Zimbelmann, Dolores

Zupo, Roberta

Hi David:
Well if I had more time I would write something real sweet, but as I just have a few moments I will say that it sure has been fun this year & I'll miss not going to school with ya all. Have fun in your Sr. & I hope to see you this summer. Lotsa luck always!

Jazz-Bo

Junior Class Officers

Fritz Brown
President

Karen Murray
Vice-President

Janice Jenner
Secretary

Miss Nellie Cooper
Advisor

Terry Lindeman
Representative

ACTIVITIES

Skating Party January 19

Junior Play March 1-2

Junior-Senior Prom April 14

Anne Bonine
Treasurer

Representatives

Marianne Holtz, Pat Keenan, Nancy Jo Holmes, Bonnie Fairchild, Glenda McKay, Rosalie Lynn, Jerry Sperling, George Berg; Second Row: Dennis Lucas, Ted Mason, Setsuko Masui, Joanne Roley, Sandra Mitchell, Bob Munsch, Ted Schneider, Paul Meredith.

Adams, Earleen
Akers, Shirley
Alberg, Freddie

Biagini, Lawrence
Bieber, Ronald
Binger, Barbara

Allen, Reid
Andrews, Donna
Antrim, Robert

Bippus, Mack
Bird, Dana
Bitzer, Jack

Ashley, Marvin
Atkins, Eugenia
Avegio, Virginia

Blaskowsky, Pete
Blazer, Sara
Blevins, Wylene

Bacchi, Sharlene
Bailey, Patricia
Bancroft, Darla

Bohnet, Dalton
Bonham, Ross
Bonine, Anne

Bard, Mary Lou
Barker, Lorine
Bechthold, Norman

Bowman, Jerall
Bowman, Paul
Brandenburg, Barbara

Beck, Russell
Becker, Jerome
Benbrook, Lynn

Brenning, Benny
Bronke, Janice
Brown, Franklin

Bender, Florence
Bender, Jean
Bender, Joan

Brown, Ralph
Bull, Layton
Bunce, Jo Ann

Bender, Steven
Berebitsky, Bill
Berg, George

Burgstahler, Bruce
Burke, Judy
Burr, Eric

Berg, Norma
Berg, Patricia
Bertsch, Phyllis

Burson, Brenda
Busey Margaret
Cabacungan, Bernice

Cagle, David
Caldwell, Wayne
Calhoun, Joan

Campbell, Neil
Canepa, Ernest
Capehart, Frances

Cardwell, Jerry
Catalan, Ted
Caufield, Jack

Chandler, Marlene
Chandler, Thomas
Chiapale, Joanne

Christensen, Karen
Ciucci, Sandra
Coleman, Jerry

Collins, Don
Conrad, Dennis
Cooper, Leslie

Corda, Paula
Cox, Donna
Cox, Trilby

Daingerfield, Dorel
Darlington, Harold
Daveluy, Margaret

Davis, Lenora
Deibert, Edward
De Matty, Paul

De Stefani, Armand
Dittsworth, Donna
Donadio, Marilyn

Drayer, Harry
~~Dudley, David~~
Durrance, Bob

Dutton, Joyce
Dyer, Dianne
Eberle, Francis

Eckman, Barbara
Edgar, Ann
Eichele, Lee

Eisenbraun, Bruce
Elwood, Lyle
Emery, Martha

Empey, Janet
Engel, Raymond
Esley, Marie

Estes, Virginia
Evans, Paul
Faber, Elizabeth

Fairchild, Bonnie
Fehling, Donald
Fields, Athol

Fisher, Laverne
Fitzer, Timothy
Flewellen, Lewis

Forbes, Joyce
Forbes, Ronald
Forsyth, Genevieve

Goeschel, John
Goto, Marc
Graham, Craig

Fouts, Edward
Fowler, Judie
Fowler, Virginia

Gramm, Betty
Gramm, Roger
Gray, Gordon

Fox, Katherine
Freggiaro, Catherine
Fried, Ludmiller

Gruneich, Wayne
Grimmett, Jo
Gritts, Glendola

Friedberger, Bob
Friedli, Ida
Frothinger, Jean

Gundershaug, John
Gunsch, Roger
Gunst, Gail

Frueh, Marlowe
Fugazi, Ronald
Fujioka, Julie

Haas, Alice
Hall, Clifford
Hall, John

Fuller, Judy
Funk, George
Garecht, George

Hamilton, Wanda
Hanselman, Bernice
Harper, Norma

Garibaldi, Jo Ann
Gatzert, Ross
Geiszler, Jo Ann

Harrison, John
Hart, Geretha
Hayes, Donald

Gerlitz, Gary
Gierhart, Karen
Gilmore, Carolyn

Heinitz, Vernon
Heisler, Andy
Helwig, Dennis

Glantz, Barbara
Glos, Ronna
Goehring, Karen

Henry, Marlene
Herman, Freddie
Herr, Janice

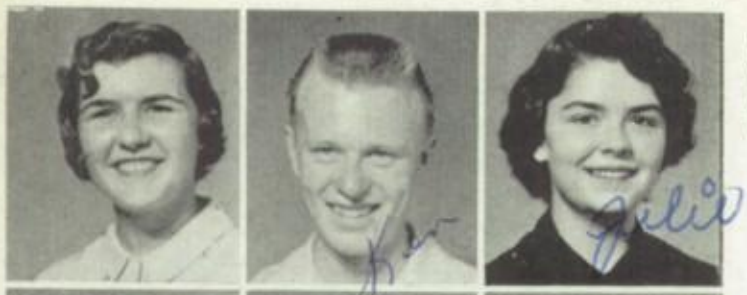

Hesseltine, Opal
Heupel, Kenneth
Hieb, Julie

Jones, Sharon
Kaeslin, Marie
Kammerer, Larry

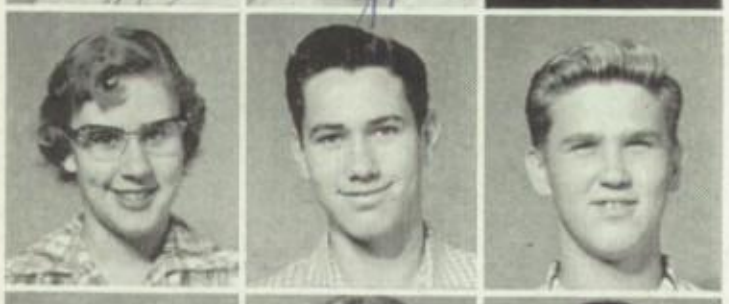

Hillman, Dale
Hilscher, Jerry
Hilt, Donald

Kamp, Linda
Karker, Judy
Kato, Terry

Hirokane, Takeo
Hobaugh, Marcene
Hobbs, Brenda

Katzakian, Jerry
Kaul, Dennis
Keenan, Pat

Hollander, Sharon
Holmes, Nancy
Holtz, Marianne

Keller, David,
Kikumura, Joye
King, David

Hooker, Sturla
Horn, Marian
Huft, Jerry

Kingston, Paula
Kishida, Jane
Kludt, Susan

Hunger, Albert
Hunting, Marvyn
Imada, Howard

Knight, Judy
Komatsu, Jim
Konschak, Gordon

Inglis, Willie
Ingram, Myrna
Ives, David

Koroch, Ronald
Kosaka, Arlene
Kraemer, Fred

Jenner, Janice
Joachim, Marlene
Jobe, Frances

Kranich, Betty
Kuhlman, Ken
La Barber, Jackie

Joerke, Delaine
Johnson, Jean
Johnson, Pat

Ladner, John
Lahman, Gayle
Lane, Kendra

Lots of luck to the boy who sat behind me in algebra.

La Rue, Sam
Leach, Janice
Lee, Bonnie

McMurtrie, Raymond
Mabry, Jearl
Macoubrie, Ronnie

Leighton, Ruth
Lind, James
Lindeman, Terry

Madison, Connie
Mai, Gary
Mann, James

Lindsey, Helen
Ling, Richard
Linn, Kurt

Maple, Gene
Markel, Betty
Marsh, Stephen

Loney, Jean
Lornson, Roger
Loss, Sharon

Marshall, Florence
Martin, Don
Mason, Teddy

Louie, Matthew
Loverock, Darline
Lucas, Dennis

Mastel, Alyce
Masui, Bob
Masui, Setsuko

Lucas, Linda
Luce, Susan
Lutz, Donnie

Masui, Tina
Mattes, Helen
Maurino, Enriqueta

Lutz, Margaret
Lynn, Rosalie
McCann, Martin

Mehrten, Joe
Meier, Janice
Mendonca, James

McClaine, Fred
McClure, Ralph
McGrath, Sharon

Meredith, David
Mettler, Kathy
Meyers, Rosalie

McHugh, Richard
McIntosh, Jane
McKay, Glenda

Miller, Alberta
Miller, Bob, R.
Miller, Robert

Ming, Charles
Mitchell, Sandra
Mitori, Ann

Otani, Wayne
Ott, Wilma
Patrick, John

Mohrman, Billy
Montalvo, Rudy
Montgomery, Rosalyn

Pearson, Sonja
Pellegrini, David
Perman, Betty

Moore, Jackie
Moore, Rodney
Moos, Bruce

Perry, John
Peterson, Marcia
Peterson, Nordell

Moos, Marjorie
Morimoto, Rieko
Morita, Eugene

Phillips, Gary
Phipps, Earlene
Piazza, Arlita

Motz, Beatrice
Mueller, Patricia
Munsch, Bob

Pinkham, Dodd
Plankey, Jim
Podesto, Vivian

Munson, Neal
Murray, Karen
Murray, Kathryn

Poelstra, Paul
Poteet, Patricia
Prall, Carole

Myers, Alma
Nakamura, George
Netland, Lois

Prentice, Mike
Preston, Edgar
Preston, Edward

Neu, Marvin
Neu, Melvin
Nipkau, Lois

Prickett, Philip
Prigmore, Joe
Quenzer, Larry

Nord, David
Olson, Glen
Oswald, Roger

Raubsen, Louis
Ramirez, Virginia
Randle, Betty

Rasmussen, Betty
Rath, James
Rau, Roger

Schmierer, Janet
Schmitzler, Diane
Schneider, Teddy

Rexroth, Roger
Reynolds, Richard
Richards, Nancy

Scholl, Barbara
Schopp, Harlan
Schuber, Bernice

Rieger, David
Riggle, Charles
Roberts, Jean

Schue, Betty
Schultz, Herbert
Schwartz, Lyle

Robinson, Nancy
Robinett, Le Roy
Rocha, Laura

Schweigerdt, Teddy
Scott, Stanley
Seeman, Virginia

Rode, Carolyn
Roedel, Elda
Roley, Joann

Segale, Andy
Seibel, Monte
Senger, Wallace

Rott, Arlis
Rowe, Frances
Rowe, Geraldine

Sherman, Wesley
Simpfenderfer, Jean
Sloan, Carolyn

Sackett, Cedric
Salomon, Diane
Schlabs, Lee Ann

Smith, Elmer
Smith, Jerry
Smith, Ruth

Schlenker, Larry
Schlenker, Marilyn
Schlotthauer, Marlene

Solari, John
Speckman, Inga
Sperling, Gerald

Schmidt, Bargara
Schmiedt, Leland
Schmierer, James

Spotts, David
Stallsworth, Virgil
Stark, Colette

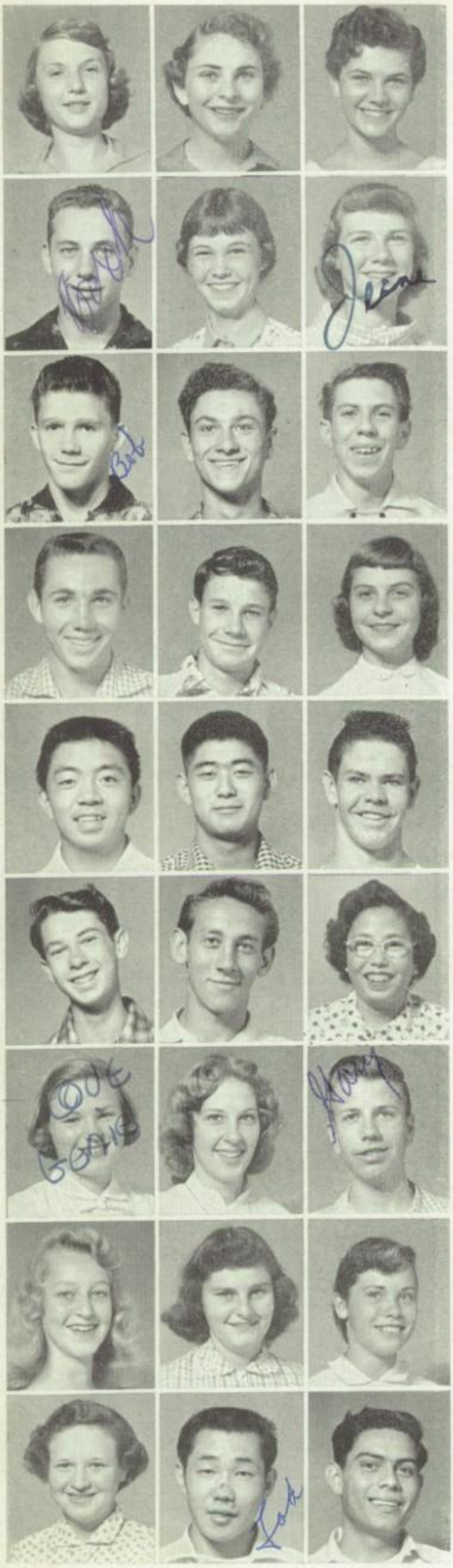

Steenblock, Judy
Stevano, Teresa
Steyaert, Jerry

Stockwell, Jon
Stone, Ann
Strobel, June

Stroh, Robert
Stutz, Bruno
Sunseri, Tony

Suttenfield, Bill
Swain, Earl
Swift, Lucetta

Tamura, Kay
Tanabe, Kenneth
Tansley, John

Tarter, Billy
Taylor, Lewis
Teresi, Rosalie

Thompson, Gennie
Thompson, Joyce
Tobeck, Gary

Travis, Gay
Trovinger, Doris
Trumbly, Julie

Tschritter, Delores
Tsusaki, Takeo
Vallejo, Robert

Vallem, Richard
Vaughn, Rae
Verdegaal, Ann

Vollstedt, Gertrude
Voltmer, David
Von Flue, Bill

Vossler, Carol Ann
Vossler, La Verne
Vowell, Dean

Wadley, Gary
Wagers, Virginia
Wagner, Barbara

Waldo, Dick
Waldon, Gerald
Wall, David

Wall, Janice
Wallace, Jolene
Wallace, Tommy

Walz, Patricia
Warner, Joe
Warren, Leroy

Watson, Ben
Watson, Lloyd
Weaver, Joann

Weaver, John
Wehunt, Idamae
Weiland, Beverly

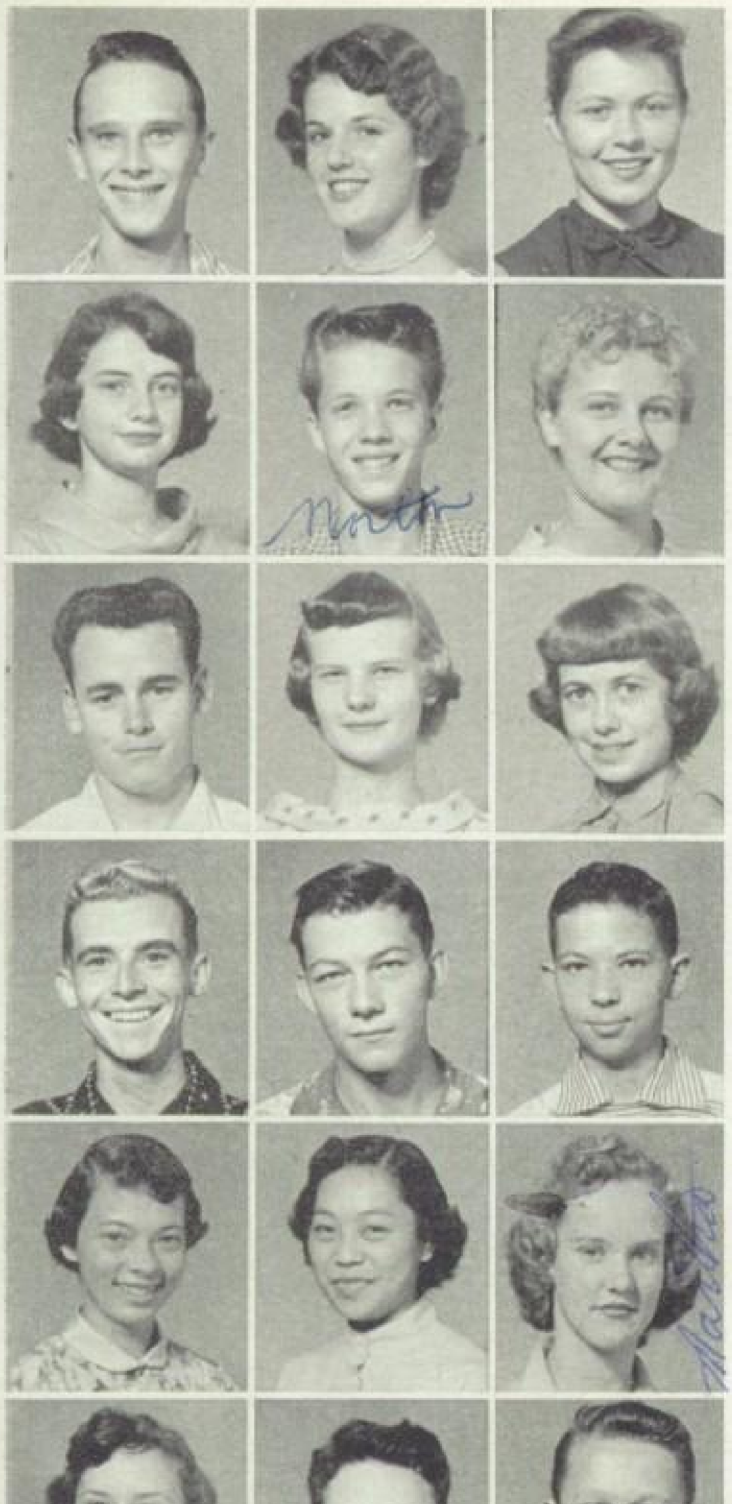

Westmore, William
Whiteside, Carol
Wiard, Barbara

Wiebe, Barbara
Wiederrich, Norton
Williams, Carol

Wilson, Tony
Wirtz, Margaret
Wister, Sigrid

Witt, Lyle
Womack, Bobby
Womble, Loren

Womble, Lorene
Wong, Sue
Woods, Martha

Works, Mamie
Wortley, Richard
Wudel, Ronald

Wyatt, Joe
Youdall, Dolly
Young, Diana

Zaffiro, Constance
Ziemann, Milton
Zimbelmann, Lois

Well— thanks for all times you let me show your books in english— keep up the good work— in swiming that is— your grades were to high for our table!— leave all kidding aside— have fun this summer— see you next year!! Pat Johnson "57"

To Dave a real swell guy. I hope I have you in some classes next year Genie "57"

Do you like blonds "HA HA"!! Harry Drayl '57"

Lots of luck to a handsome, goodlooking, nice, smart—.

Lots of luck to a real brain in Spanish II Have fun this summer and be good, Kurt Linn -57-

Sophomore Class Officers

Gayl Asborno
President

Cathy Stearns
Vice-President

Trude Schroeder
Secretary

Mr. Thomas Carey
Advisor

Donna Berry
Representative

Rita Erlenbusch
Treasurer

ACTIVITIES

Skating Party February 16
Sophomore Hop April 28
Picnic in May

Representatives

Antoinette Gaudet, Barbara Kral, Sharon Wright, Thelma Millis, Judy Halstead; Second Row: Mildred Brunner, Cathy Woodruff, Dennis Liddicoat, Kenny Zimmerman, Patricia Fry, Cecilia Spanos, Sharon Wacker.

Aberle, Gail
Adler, Patricia
Ahl, Arle

Alexander, Velma
Almer, Delmar
Alsop, Thomas

Andres, Charlene
Anguiano, Angie
Antrim, Sharon

Asborno, Gaye
Azevedo, Bennie
Bachner, Christine

Baldwin, Tommy
Barengo, Louene
Bauer, Colleen

Bauer, Monte
Bauer, Varene
Beach, Louise

Beauchamp, Lorene
Berebitsky, Ann
Berendt, Elaine

Berry, Donna
Berry, Howard
Bettger, Joanne

Bischel, Joan
Bitterman, Darrell
Blevins, Albert

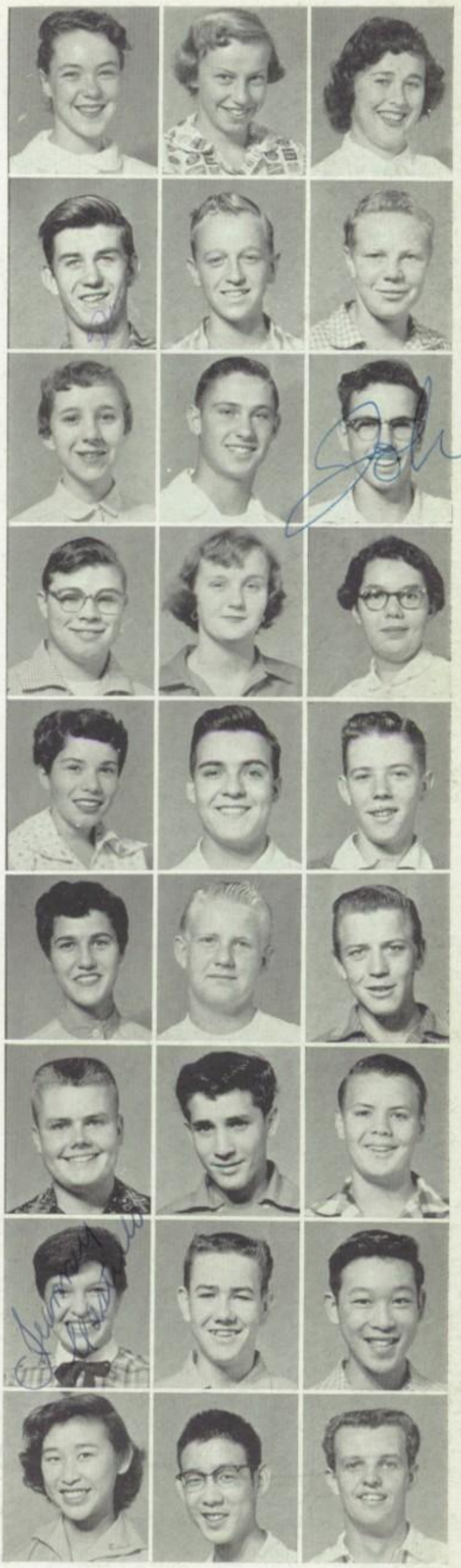

Blount, Anita
Bontscho, Annemarie
Booth, Juanita

Borth, David
Bossart, Bruce
Boster, Edward

Bradstreet, Shirley
Brenneise, Donald
Brentt, John

Broderson, Gary
Brummet, Gladys
Brunner, Claudia

Brunner, Mildred
Bruno, Ronald
Burgstahler, Gary

Burnett, Annette
Burns, Ardell
Calton, Darrell

Campbell, Dennis
Capis, James
Carrigan, Bobby

Castillo, Jeanney
Chandler, Franklin
Chow, Donald

Chow, Eva
Chow, James
Coldani, Daryl

Condon, Bill
Cook, Don
Cooper, Ted

Eggers, Yvonne
Ehrhardt, Gayle
Eichele, Margie

Costa, Fred
Cox, Allan
Cox, Doris

Eikenberry, Patty
Erlenbusch, Rita
Estes, Ethel

Craft, Katie
Cronn, Evelyn
Crum, Ralph

Evans, Gerald
Fandrich, Janice
Fey, Jeanette

Crusos, Regina
Culbertson, Barbara
Curry, Thomas

Fehling, Evelyn
Flaherty, Mary
Fleck, Lorraine

Daly, John
Darrah, Allan
Dauber, Glenda

Fore, Claudette
Fostey, Bruce
Federick, Lorraine

Davis, Gail
Dean, Carol
Dean, Patricia

Frederick, Sharon
Frey, Patricia
Friedli, Garlyn

Delzer, Donald
Dewalt, Kenneth
Doi, Judy

Friedli, Patricia
Fuqua, Patricia
Funamura, Richard

Dollinger, Linda
Eakles, Loren
Ebel, Larrie

Gabriel, George
Gallagher, Shannon
Gardenhire, Ina

Edwards, Dale
Edwards, Jerry
Edwards, Sara

Gaudet, Antoinette
Gaukel, Paul
Geiszler, Jack

Geiszler, Nancy
Gerringer, Sharon
Gibson, Pamela

Haywood, Raymond
Heil, Richard
Hein, Emerald

Glasser, Jack
Glos, Elane
Gnekow, Virginia

Heine, Gerald
Heinitz, Don
Heller, Charles

Goans, Tony
Goetz, Victoria
Gohl, Betty

Helwig, Bill
Hendergart, Judith
Hensley, Astaire

Gomez, Daniel
Gordon, Noel
Granlees, Frances

Hernandez, Juanita
Hettick, Germayne
Hibbard, Tommy

Gray, Floetta
Griffin, Ronald
Gundershaug, Louise

Hieb, Bill
Hieb, Bobby
Hilschner, Judy

Guthrie, Joan
Haas, Beverly
Haddox, Ray

Hirasuna, Lester
Hollander, William
Honeycutt, Helen

Haley, Douglas
Hall, Norman
Halstead, Judith

Howard, Linda
Huggins, Raymond
Hughes, Robert

Handel, Lionell
Harlan, Kenneth
Harkins, Patricia

Huiras, Billy
Itturaran, Charlotte
Iwamiya, Judith

Harmon, Michael
Harr, Darlene
Hassbaum. Ann

James, Charlotte
James, Joyce
Jeffery, Paul

Johnson, Beverly
Johnson, Donna
Jones, Robbie

Lents, Wilma
Levey, Donald
Liddicoat, Dennis

Jorgensen, Gloria
Jory, Melinda
Jyono, Bob

Liebig, Louranda
Lile, Floyd
Lile, Gwendolyn

Kapp, Kathleen
Kemp, John
Keys, Donna

Lind, Beverly
Linde, Alice
Lindholm, Dale

King, Barry
King, Brenda
Klinger, Sharon

Lippert, Thomas
Locke, Marlajean
Loebs, Lucille

Knoll, LaVonn
Koenig, Ted
Koth, Ardelle

Loftus, Carol
Long, Dale
Lornson, Tommy

Kral, Barbara
Kranich, Anita
Kreis, JoAnne

Losee, George
Loudon, Jarold
Lunde, Elaine

Kruchenburg, Shirley
Krueg, Diana
Krueger, Michael

McGehee, Jesse
McDermed, Barbara
McCready, Charles

Kundert, Betty
Kundert, Pat
Kutin, Siegfried

McLane, Judy
Mabry, Eugene
Maggio, Rudolph

Lanchester, Ralph
Lang, Gary
LaRoe, Donna

Magos, Royal
Mahurin, Billy
Maher, Joann

Mallory, Mary
Manna, Elida
Manrose, Marilyn

Miller, James
Miller, Roy
Millis, Thelma

Marengo, Raetta
Mason, Carol
Mastel, Leroy

Mitchell, Donna
Mitchell, Ronnie
Miura, Amy

Matney, Norma
Matsui, Lina
Mattingly, Catherine

Moore, George
Morimoto, Joe
Morimoto, Kazuye

Mattis, Mary
Mauch, Cheri
Mauch, Marlene

Moses, Carolyn
Mueller, Darrel
Mutschler, Matthew

Mayer, Melvin
Meeks, Doyal
Meeks, Ray

Nagel, Donavon
Naser, Arlene
Small, Darrell

Meidinger, Delores
Meidinger, Gloria
Mellor, Tom

Nelson, Harlan
Nelson, Shirley
Neu, Ray

Neely, Joe
Merrow, James
Mettler, James H.

Neufeld, Linda
Newell, Robert
Nicholas, Warren

Mettler, Jim C.
Middleton, Wesley
Middleton, Margie

Nichols, Jeff
Nimtz, Olivia
Okazaki, Aki

Miille, Lynn
Miller, Errol
Miller, Larry

Otterbeck, Bob
Parises, Gus
Parkin, Walter

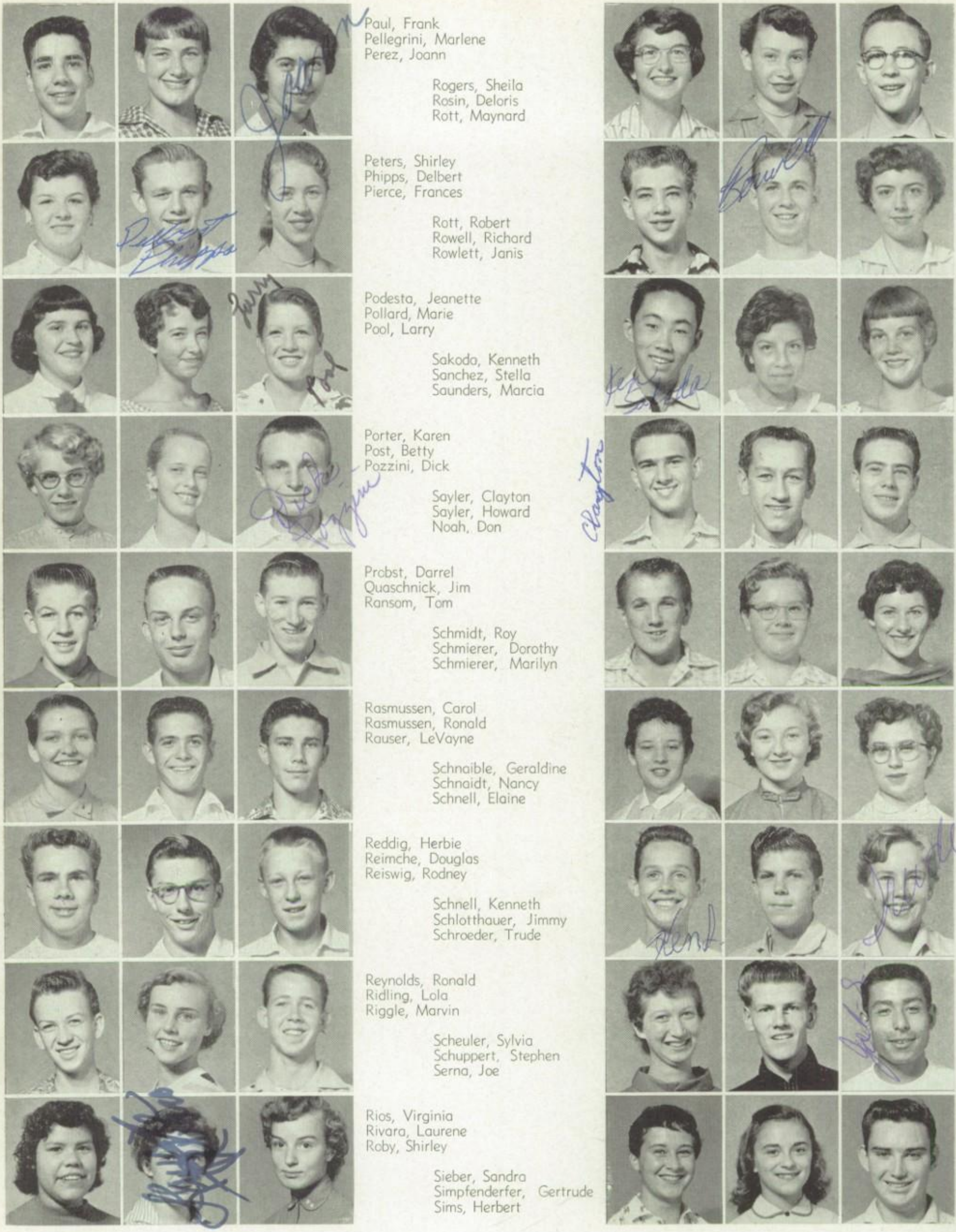

Paul, Frank
Pellegrini, Marlene
Perez, Joann

Peters, Shirley
Phipps, Delbert
Pierce, Frances

Podesta, Jeanette
Pollard, Marie
Pool, Larry

Porter, Karen
Post, Betty
Pozzini, Dick

Probst, Darrel
Quaschnick, Jim
Ransom, Tom

Rasmussen, Carol
Rasmussen, Ronald
Rauser, LeVayne

Reddig, Herbie
Reimche, Douglas
Reiswig, Rodney

Reynolds, Ronald
Ridling, Lola
Riggle, Marvin

Rios, Virginia
Rivara, Laurene
Roby, Shirley

Rogers, Sheila
Rosin, Deloris
Rott, Maynard

Rott, Robert
Rowell, Richard
Rowlett, Janis

Sakoda, Kenneth
Sanchez, Stella
Saunders, Marcia

Sayler, Clayton
Sayler, Howard
Noah, Don

Schmidt, Roy
Schmierer, Dorothy
Schmierer, Marilyn

Schnaible, Geraldine
Schnaidt, Nancy
Schnell, Elaine

Schnell, Kenneth
Schlotthauer, Jimmy
Schroeder, Trude

Scheuler, Sylvia
Schuppert, Stephen
Serna, Joe

Sieber, Sandra
Simpfenderfer, Gertrude
Sims, Herbert

Slover, Edith
Small, Darrell
Smith, Melba

Tirapelle, Nancy
Tomita, Sam
Travis, Clifford

Spanos, Cecelia
Stark, Joseph
Staus, Janet

Travis, Edith
Treichel, Harvey
Truede, Garth

Steacy, Mary Ellen
Stearns, Catherine
Steel, Susanne

Tully, Marilyn
Vallem, Timothy
Van Loben Sels, Judy

Steinhorn, Anita
Stellatino, JoAnn
Stickel, Mary

Verrege, Charles
Violett, Darlene
Voegele, Viola

Stirm, Vernon
Stottlemyre, Richard
Stout, Phyllis

Wacker, Sharon
Wageman, Judy
Wageman, Lee

Suelzle, Bill
Swift, Susie
Swingle, Betty

Walker, Claudine
Walder, Linda
Ward, Karen

Talley, Beneva
Tanabe, Ruri
Tanaka, Gerald

Werner, Genevieve
Wareham, DeWayne
Waugh, Thomas

Taniguchi, Flora
Tecklenberg, Gery
Terry, Jimmy

Weber, Gayle
Weibel, Betty
Weigum, Wayne

Thomas, Ronald
Thompson, Tommy
Tindell, Fred

Weisenhaus, Ila
Weist, William
Welby, Nancy

Welty, Barbara
Wenzl, Ernest
Wetzel, Charles

Whiteside, Linda
Whittleton, Johnny
Wiesenger, Janice

Wiessner, Hugo
Wilhite, John
Williams, Charlie

Williams, Lawrence
Wittmayer, Keith
Wohl, Elaine

Wolberd, Janice
Woodroff, Catherine
Woodroff, Gayle

Wright, Sharon
Wyatt, Larry
Yoshimoto, Karen

Young, Diane
Zielske, Alfred
Zimbelmann, Judith

Zimmerman, Kenneth

Good luck to a
good handball player??
who is always hungry.
Have fun this summer.
Larry
Pool

David,
Remember those
crazy partys. Have fun
back east. See you in the
summer time. Why don't
you bring me back
a little Ark. O.K. O.K.
I bring you back
a little senorita
O.K. Your old
friend
Pam

To a real nice
guy who rides
our bus sometimes.
I've had lots of fun
with you at Laurie's
partys and at school this
year. "Good Luck" always.
Grace Moore
5-9

Freshman Class Officers

James Truelock
President

Eldon Robinett
Vice-President

Phyllis Rabusin
Secretary

Mrs. Anna Rose Heil
Advisor

Sandy Tempel
Representative

ACTIVITIES

Fun Night in February

Picnic in May

Edith Okazaki
Treasurer

Representatives

Autry Filler, Alice Abraham, Faye Litz, Lila Faber, Marilyn Cameron, Louise Kosaka, Richard Soloman, James Pfeiffer; Second Row: Shirley Riggle, Karen Lane, Bette Fairchild, Suzanne Sackett, Marjorie Stephens, Marcia Mattingly, Elizabeth Horst, Sharon Stephens, Phyllis Nusz.

Abbott, Kay
Aberle, Marilyn
Abraham, Alice

Berger, Donald
Bersi, Frank
Bettin, James

Ackerman, Alaine
Ackerman, Oliver
Ackroyd, Larry

Bianchi, Rinaldo
Bieber, Harvey
Biehl, George

Anderson, Richard
Anguiano, Genevieve
Ashley, Charles

Blaufus, Ellen
Blodgett, Donna
Bolen, DeRay

Ashlock, John
Attaway, Larry
Baker, Grover

Bonnet, Elaine
Bonner, Robert
Bontscho, John

Baker, Ida Mae
Bailey, Wanda
Bain, Ralph

Boone, Stanley
Borth, Betty
Bosse, Sylvia

Baldwin, DeVonne
Banegas, Marlyn
Bass, Tim

Bossert, Dean
Boster, Catherine
Boster, Theodore

Battaglia, LeRoy
Beauchamp, Donald
Bechthold, Edean

Bradstreet, Melba
Bristow, Keith
Brown, Darlene

Becker, Billye
Beckman, Bill
Bender, Garv

Brown, Jeanine
Brown, Peter
Bryant, Carol

Bender, Judith
Benham, Thelma
Berg, Eddie

Burgstahler, Michael
Burritt, Penelope
Butterfield, Ed

Cameron, Marilyn
Candelo, Louise
Capehart, Robert

Carloni, Loretta
Cavins, Jerry
Cesena, Ralph

Chambers, Gerry
Cheney, Barbara
Chow, John

Clark, Katherine
Clemens, Loretta
Clemons, Charles

Clough, Julia
Coe, Richard
Coldani, Richard

Coleman, Dorry
Colvin, Anna
Cooper, Charles

Cooper, Glenda
Cooper, Helen
Cooper, Peter

Corey, Jean
Corll, Rosemary
Cox, Joyce

Coy, James
Culbertson, Mary
Cunha, Alice

Curry, Beverly
Daetweiler, Donald
Dale, Cameron

Damron, Christy
Dancer, Linda
Davis, Jimmy

Day, Carol
Dembinski, Earl
DeMatty, Mary

Diaman, Ann
Dick, Paul
Dockery, Wayne

Dockter, Polly
Donadio, Jim
Doty, Darlene

Drayer, Michael
Dudley, Doreen
Dutton, Kenneth

Edens, Dale
Edwards, Margie
Eidson, Bob

Eisenbeis, Sharon
Elder, Jerry
Elson, Nancy

Elwood, Allen
Erb, Lloyd
Esley, Carolyn

Eubanks, Wayne
Faber, Lila
Fairchild, Bette

Fehling, Carol
Fehling, Joyce
Fandrich, Ron

Ferrero, Frankie
Filler, Autry
Fitzgerald, Carol

Flath, Paul
Fleck, Kathleen
Folendorf, Tom

Foster, Jan
Fowler, Liana
Frangotis, Alyce

Frazier, Don
Freitas, Susanne
Frey, Kenneth

Frey, Larry
Friedli, Raymond
Funk, Daniel

Furuoka, William
Gail, John
Geiger, Bobby

Geigle, Roger
Geiszler, Betty
Geiszler, Rudy

Gemmill, Louis
Gevas, Robert
Gilbert, Anna

Gilmore, Glenna
Glenn, Marion
Gnekow, Robert

Goehring, Lyle
Gomes, Fred
Gold, Linda

Gooler, Norris
Graffigna, Andrew
Gramm, Bobby

Gregg, Judy
Grever, Lonnie
Grupe, Ralph

Gschweng, Fred
Gundert, William
Gustus, James

Haley, Shirley
Hall, Jack
Handel, Larriette

Harmon, David
Harper, Betty
Havel, Jay

Hayes, Billie
Hays, John
Heagarty, Fred

Heine, Chet
Hemphill, Judy
Hendergart, Marilyn

Inglish, Rex
Ishitani, Takeo
Ison, Carol

Henderson, Joyce
Hensel, Judith
Hensley, Clinton

Ives, Kenneth
Jackson, Mildred
Jenkins, Judy

Hieb, Jerry
Hillman, Richard
Hilton, Billy

Johnson, Charles
Johnson, Gil
Johnson, Jack

Hinsz, Glenn
Hittle, Gerald
Hodgson, Thomas

Johnson, Lynn
Jorgensen, Jerry
Kmep, William

Hoerth, Dennis
Hoffman, James
Honda, Tommy

Kidroski, Pat
Kikumura, Carolyn
King, Cora

Honea, Barbara
Honeycutt, Charlene
Horita, Donald

Knittel, David
Knutson, Judy
Knutson, Terry

Hovland, Gerry
Horning, Erwin
Horst, Elizabeth

Koontz, Linda
Kipping, Sylvia
Kosaka, Louise

Hottmann, Jim
Hotz, Darlene
Oros, Richard

Kraemer, Gwen
Kranich, Lyle
Kruger, Judy

Hubbart, Rose
Hummel, Kay
Hunter, Mary

Kundert, Beverly
Lahaie, Edward
Laidlaw, Suzanne

Lane, Karen
Lauber, Carole
Leach, Thomas

Lemke, Howard
Lentz, Barbara
Leple, Emery

Liebelt, Betty
Linn, Craig
Litz, Faye

Locke, Connie
Longmire, Richard
Loudon, Galen

Loverock, Frank
Luna, Abelina
Lutz, Lee Ann

Lynn, Timmy
Lyons, Ronnie
Mantelli, Dale

Maple, Lester
Markel, Connie
Marshall, Harold

Marshall, Michael
Martin, Betty
Martin, Louise

Masui, Bernice
Mastel, Doreen
Matteis, Erna

Mattice, Stephen
Mattingly, Marcia
Matts, Donna

Matz, Richard
Maurino, Louie
Mehlhaff, Ronnie

Mehlhaff, Rosalie
Heidinger, Leah
Mencarini, Dino

Mettler, Robert
Meyers, Leila
Michals, Daniel

Miller, Donald
Miller, Jean
Miller, Jerry

Morelend, Pat
Moreno, Charity
Morimoto, Kuniye

Morrill, Marilyn
Moore, Grace
Moore, Martha

Moore, Mary
Moser, Joan
Muellen, Denny

Munson, William
Mumbert, Jim
McAdoo, Judy

McBurnett, Nancy
McClees, Gary
McClure, Bill

North, Ruth
Norton, Katherine
Nusz, Phyllis

McCay, Gail
McCready, John
McDanniel, Gary

Okazaki, Edith
Ollenberger, Richard
Olivera, Virginia

McGowan, Patrice
McGarrah, Ray
McMahan, Billy

Omaye, Jeanette
Orton, Martha
Oster, Leroy

McHugh, Patrick
Nagata, Fred
Nakamura, Sam

Oswald, Rollie
Otani, Mark
Paapke, Heinz

Nakamura, William
Nantt, Louetta
Nantt, Marilyn

Papke, Donna
Parker, Betty
Parsons, Jackie

Nastasia, Charles
Nepote, Cesare
Neri, Robert

Parsons, Kay
Perez, Sandra
Perry, Floyd

Nicholson, Nikki
Nies, Candace
Nies, Jeanette

Peterson, Susan
Pettersen, Ted
Pfeiffer, James

Niland, Laddie
Nimmo, Wendell
Nipkau, JoAnn

Piepho, Brent
Polk, Rodney
Pope, Carol

Nishizaki, Harriet
Nixon, Gean
Nord, Nancy

Popoff, Walla
Poteet, Lester
Powers, Bernice

Pratt, Gayle
Prentice, Stella
Puppo, Andrew

Roberts, Diane
Robertson, Jim
Robinett, Eldon

Purdy, Wayne
Putnam, Nancy
Pyle, Charles

Robinson, Priscilla
Rocha, John
Rodacker, Ivon

Quiring, Mildred
Rabusin, Phyllis
Ramer, Jacqueline

Ross, Ellen
Rott, Jim
Rudow, Suzanne

Pandall, Betty
Ratty, Margaret
Rau, Claudine

Sackett, Suzanne
Sakoda, George
Salomon, Richard

Raugust, Robert
Redman, Sheridan
Reese, David

Sandmeier, Otto
Sasaki, Henry
Sasaki, Paul

Reich, Gerald
Reimers, Dianne
Reis, Billy

Sayler, Dolores
Scharbrough, Lawana
Schlenker, Larry

Reiswig, Charlotte
Reiswig, Kenny
Rempfer, Rodney

Schmidt, Donna
Schmidt, Vivian
Schmiedt, Barbara

Rice, Jeanne
Richards, Dianne
Richards, Pat

Schmiedt, David
Schmiedt, Merna
Schneider, Conrad

Richards, Vivien
Riegel, Sharolyn
Rieger, Bobby

Schneider, Earl
Schnell, Pat
Schopp, Carol

Schroeder, Henry
Schulz, Willi
Schwartz, Gail

Spicer, Carroll
Spittler, Michael
Stark, Clifford

Schweitzer, Mary
Seibel, Darrel
Seibel, Dennis

Stebner, Arlo
Stegall, Vernon
Steinke, Elsie

Seibel, Kenny
Seibold, Mervin
Seibold, Willadine

Stephens, Margie
Stephens, Sharon
Stevano, John

Serna, Marie
Shaw, Donna
Shinozzki, Harvey

Stirm, Dale
Summers, Carol
Summers, Earl

Shinsako, Margaret
Shoup, Burton
Shumate, Billy

Sutterfield, Calvin
Svaldi, Marko
Talley, Rose

Simpfenderfer, Jerry
Sinor, Robert
Slaight, Walter

Tamura, Itsuye
Tanabe, Joyce
Tanabe, Roy

Sloan, James
Schmidke, Bill
Slover, Charles

Taormina, Paul
Tate, Diane
Temple, Sandy

Smith, Geraldine
Smith, Joan
Smith, Patrick

Thompson, Donald
Thompson, Gloria
Thompson, Suzanne

Speckman, Herbert
Solari, Frank
Sperling, Jacqueline

Thornburg, Tony
Truelock, James
Tsusaki, Matsumi

Valleyo, Irene
Vander Woode, Patsy
Vannekogen, Donald

Vaughn, Rosemary
Veit, Donna
Vukelich, Jimmy

Wagemen, Lynn
Wagner, Gayle
Wahl, Kenneth

Wall, Camden
Woehl, Gerilyn
Wohl, Ronald

Wallace, Donna
Warner, Marie
Warren, Archie

Waters, Orin
Watson, Esther
Watson, Thomas

Weber, Wayne
Weintz, Wilmer
Weinzheimer, Roy

Weinzirl, Marcene
Weis, Margaret
Weisz, Judith

Welch, Geraldine
West, Barbara
Whitacre, Nellie

Whitaker, Bobby
White, Cleta
White, Eilene

White, Venesa
Wiebe, Janice
Wiesepape, Gary

Williams, Gerald
Williams, Norman
Wilson, Beverly

Wilson, Mary Lou
Winchester, Jerry
Wittmer, Carole

Woehl, Jacquelyn
Worthen, Mary
Wortley, Donald

Yackel, Marilyn
Young, Ruth
Zielske, Ronald

Zimmer, Adolph
Zimmerman, Ethola
Zimmerman, Judith

To David "the Kid"
Well I hope you a lots of partys this summer. Your pal, friend and buddy
Marvin Ashley
"57"

Activities

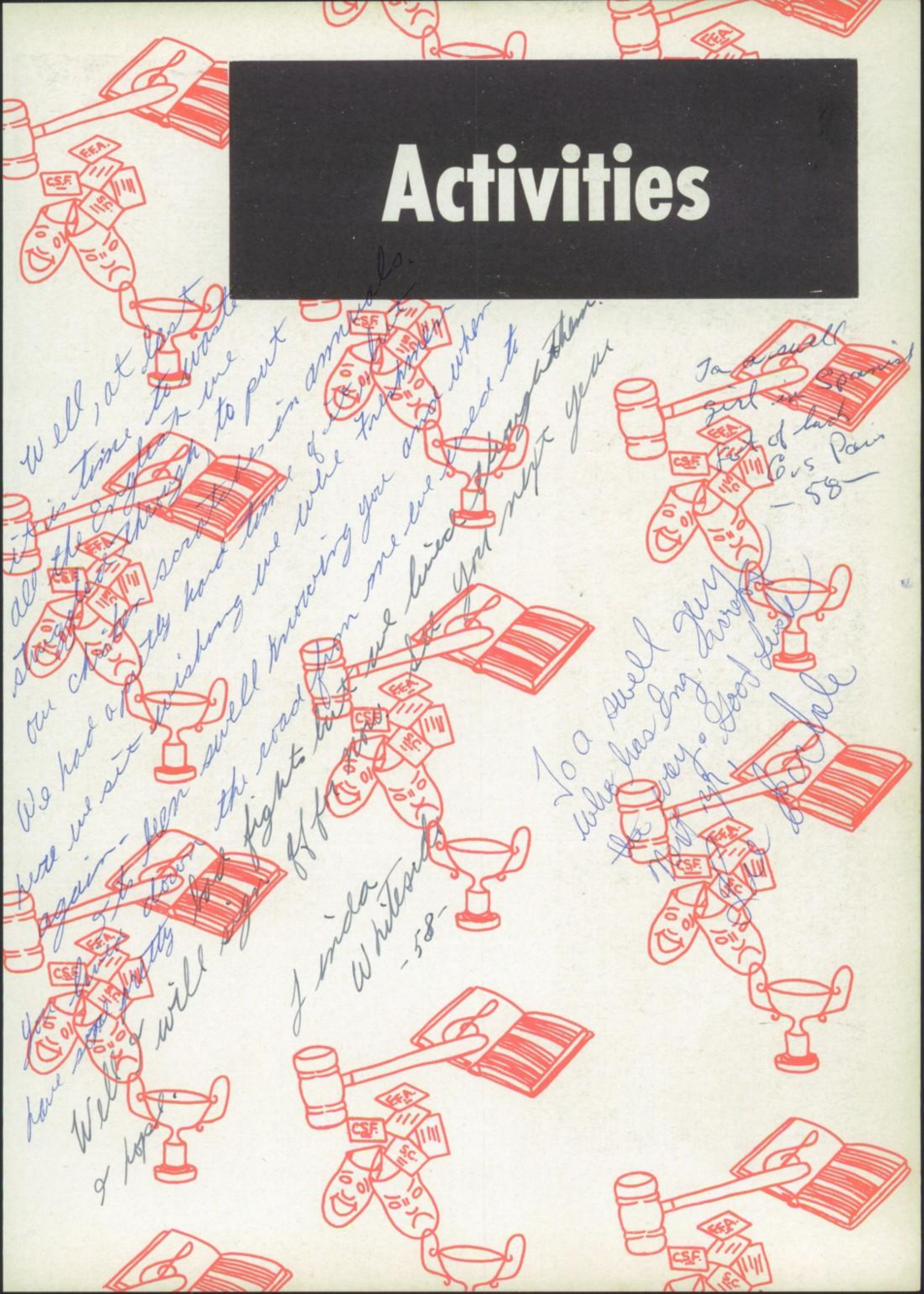
Well, at last it is time to waste all the English we stuffed through to put our chicken scratches in annuals. We had a pretty hard time of it but here we sit wishing we were Freshmen again - been swell knowing you and when you have sent pretty bad fights but we lived through them. Well & will sign off for now. & hope!
Linda Whitesides -58-
To a swell girl in Spanish Fort of lack Cvs Pain -58-
To a swell guy who has Eng. Arrep. ~~He~~ very. Good luck Mr. Mr. Bradale

Dennis Haynie
President

Student

Donna Berry
Sophomore Rep.

Janet Lippert
Publicity

Margie McDowell
Tokay

Katherine Masui
Finance

Dennis Haynie
President

Jean Lerza
Girls' Athletics

Phyllis Loftus
Sr. Rep.

Joan Kautz
Yell Leader

Terry Lindeman
Jr. Rep.

Sandra Temple
Frosh. Rep.

As this year draws to a close, we find this year's students did a very fine job with the problems that came up. I'm sure that the entire Council, as well as myself, would like to thank the Student Body for the wonderful co-operation which they gave us. When we had problems with the behavior at the games and the cleanliness of the parking lots, you gave us the utmost in co-operation in order to solve these problems.

I would also like to thank Bill Slipp for the great job he has done since taking over.

In closing I'd like to say that it was really a pleasure to work with such a wonderful group of kids on the Student Council and in the Student Body. I'd also like to thank our Advisor, "Chris" Christensen, who helped us out all the way. To next year's president I'd like to wish the best of luck and co-operation.

Dennis Haynie

Council

Mr. Harold Christensen
Advisor

Mr. Frank Stocking
Advisor

Bill Slipp
Vice-President

Cindy Ring
Secretary

Dolly Youdall
C.A.S.C.

Miriam Mosri
Song Leader

Betty Randle
Girls' Affairs

Eddie Kubota
Traffic

Marcia Montgomery
Song Leader

Marlene Manna
Social & Cultural

Tony Sperling
Boys' Athletics

Bill Slipp
Vice-president

Cindy Ring
Secretary

Katherine Masui
Commissioner of Finance

Neva Solari
Art Editor

Winette Fyffe
Copy Editor

Freddie McClaine
Boys' Sports Editor

JoAnn Grimmett
Girls' Sports Editor

Janet Lippert
Assistant Editor

Gwen Galluzzi
Assistant Editor

Marjorie McDowell
Editor

Rosemary Ragunton
Assistant Editor

C. W. Naas
Advisor

Jean Lerza
Assistant Editor

Tokay Staff

Jerry Cook
Photographer

Johnny Whittleton
Photographer

Linda Steacy
Feature Editor

Bonnie Fairchild
Business Manager

Diane Salomon
Business Manager

Merle Worthen
Circulation Manager

John Whittleton
Sports Editor

Jane Hunt
Editor

Sharon Schramm
Assistant Editor

C. W. Naas
Advisor

Flame Staff

Seated: Judy Halstead, Maxine Horst, Bev Martinez, Shirley Rempfer. Standing: Yvonne Eggers, Rae Vaughn, Richard Wortley, Freddie Hermann, Bill Berebitsky, Dave McLaughlin.

Row I—Nancy Gross, Dolly Youdall, Marjorie McDonald, Kathy Mettler. Row II—Sharron Bailey, Roberta Zupo, Nancy Robinson, Janet McIntosh. Row III—Don Whiteside, Ken Kuhlmann, Richard Heckenlaible, Arthur Mehlhaff, Angelo Chicos.

Gaveliers

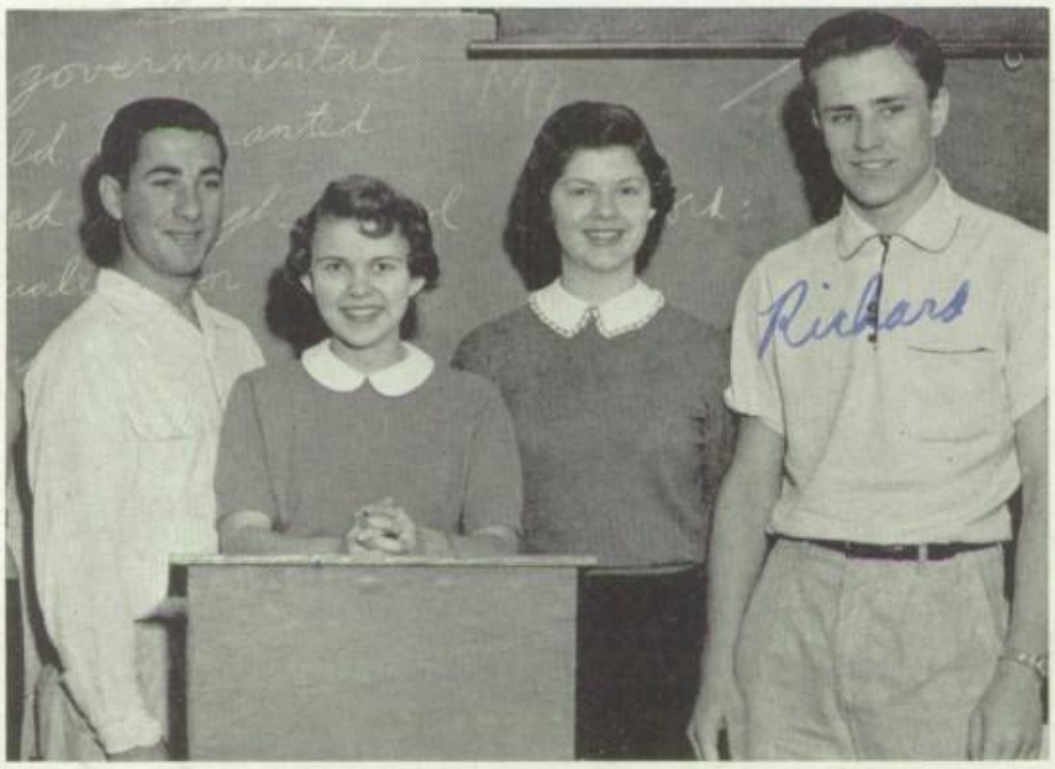

Mr. Ardis
Advisor

Don Whiteside
Reporter

Sharron Bailey
Secretary-Treasurer

Roberta Zupo
Vice-Chancellor

Nancy Gross
Chancellor

Marcia Montgomery
President

Sharron Bailey
Vice-President

Janet Lippert
Secretary

Lois Netland
Treasurer

Mrs. Lois Owen
Advisor

Pegasus

Row I:—Judy Halstead, Nancy Gross, Janet Lippert, Linda Steacy, Miriam Mosri, Carol Ann Hawks, Roberta Zupo, Germayne Hettick, Carol Nelson. Row II—Neva Solari, Nancy Robinson, Lois Netland, Kendra Lane, Maxine Horst, Marcia Montgomery, Sharron Bailey, Jane Hunt, Jeanette Kraemer. Row III—Andy Segale, Pete Blaskowsky, Steve Schuppert, Al Campbell, John Weaver, Richard Heckenlaible, Joe Stark.

Mr. Recksiek
Advisor

Andy Segale
President

Sandy Mitchell
Vice-President

German

Row I—Pat Walz, Marilyn Schmierer, Sharon Wacker, Carol Mason, Christine Bachner, Mariane Mehlhaff, Jane Hunt, Betty Kranich, Virginia Suman, Margaret Wirtz, Dale Hillman, Shirley Kundert; Row II—Ron Bieber, Bob Stroh, Erlene Markham, Bernice Hanselman, Don Young, Al Campbell, Elaine Schnell, Sandy Sieber, Una Schulz, Carol Nelson, Joella Schmiedt; Row III—Gary Tobeck, Edgar Preston, David Wall, Bill Westmore, Bruce Moos, Heinz Paapke, Monte Bauer, Jim Merrow, Richard Wortley, Ronald Forbes, Don Heinitz, Richard Heil.

Janice Herr
Treasurer

Nancy Gross
Secretary

Club

Row I—Judy Hendergart, Judy Weber, Nancy Gross, Gertrude Vollstedt, Genevieve Forsyth, Barbara Culbertson, Kathleen Kapp, Colleen Bauer, Ida Marie Friedli, Marlene Putnam; Row II—Cindy Ring, Janice Jenner, Janice Herr, Betty Schue, Sandy Mitchell, Ruth Leighton, Bob Young, Alfred Zielske, Gary Peterson, Henry Lauchland, Marie Omlin; Row III—Bob Munsch, Ed Deibert, Roger Rau, Louis Rabusin, Gerhard Wenzl, Llewellyn Salaun, Melvin Neu, Ronald Wudel, Edward Preston, Ron Thomas, Andy Segale.

Miss Ida Rinn
Advisor

Terry Lindeman
President

Sturla Hooker
Vice-President

Spanish Club

Row I—Terry Lindeman, Eunice Hatch, Linda Lucas, Earlene Phipps, Francisca Quesada, Joan Imada, Elizabeth Faber, Kathy Mettler, Kendra Lane, Eugenia Atkins, Judy Fuller, Rae Vaughan. Row II—Thurman Anderson, Antoinette Gaudet, Ruth Tanabe, Judy Doi, Noel Gordon, Gladys Horita, Carol Vossler, Dorel Daingerfield, Vivian Podesta, Jeanette Kraemer, Sharon McGrath, Margaret Busey. Row III—Fred Kraemer, Sharron Bailey, Loretta Stipe, Charlotte Howard, Marcia Montgomery, Danene Wencel, Linda Steacy, Neal Miura, Burton Yamada, Stanley Taniguchi, Arthur Mehlhaff, David Ives.

Kathy Mettler
Secretary

Johnnie Hops
Treasurer

Los Ameoles

Row I—Marcia Peterson, Amy Miura, Frankie Granlees, Joan Guthrie, Arlene Naser, Janet Empey, Mary Lou Bard, Dolly Youdall, Nancy Robinson, Marlene Joachim, Cathy Stearns, Jeanette Podesta. Row II—Sara Edwards, Karin Christesen, Anne Bonine, Bonnie Fairchild, Lucetta Swift, Elida Manna, Pat Kundert, Nancy Welby, Trude Schroeder, Joann Weaver, Virginia Gnekow, Eva Chow, Susie Swift, Flora Taniguchi. Row III—Leatrice Peterson, Neva Solari, Janet Lippert, Elda Roedel, Mary Mattis, Helen Hart, Carol Dean, Sharon Frederick, Judith Iwamiya, Barry Krag, James Mettler, Ken Sakoda, Larry Pool. Row IV—Roberta Zupo, Barbara McDermed, Garth Treude, Lee Eichele, Craig Graham, Johnnie Hops, Steve Schuppert, Jim Mann, Pete Marshall, Gus Parises, Steve Trucco, Robert Vallejo.

Bob Russell
President

Vernon Schatz
Vice-President

Gerrell Hart
Secretary

Future Farmers of America

Senior F.F.A.

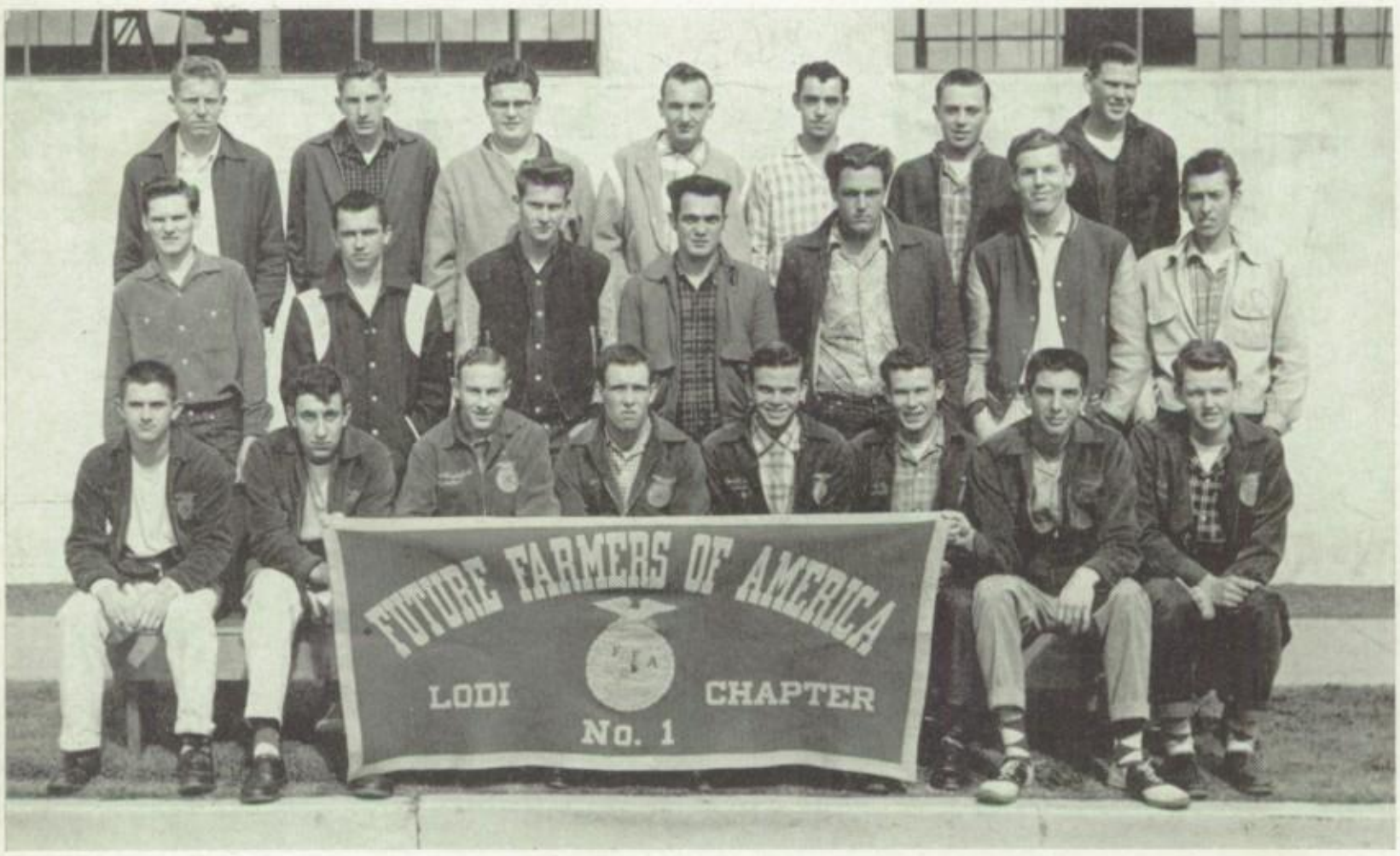

Row I—
Allen Sanguenetti
Adolph Del Prete
Richard Wakefield
Dwain Prickett
Gerrell Hart
Vernon Schatz
Robert Russell
Elliott Atkins
Row II—
Darrell Ambrose
Joe Maley
Bill Elson
John Candelo
Don Ganquet
Richard Geotz
Mervin Frey
Row III—
Froy Watson
Jerry Talley
Don Whiteside
Howard Mason
David Ferreira
Tom Stokes
Dave Boone

Dwain Prickett
Treasurer

Richard Wakefield
Reporter

Adolph Del Prete
Sentinel

Mr. Diekman
Advisor

Lots of luck
to a fellow
suffer in Algebra.
Remember those
the chalk would
write correct for
Hanlon.
Phil Prickett
— 57 —

Lodi Chapter Number 1

Junior F.F.A.

Row I—Jerall Bowman
Charles Ming,
John Solar, David Nord
Lewis Flewellen
Richard Vallen
Paul Bowman
Don Fehling
Row II—Harry Drager
Pete Riggle
Phil Prickett
Richard Reynolds
Ray Moore
Bill Suttenfield
Ken Heupel
LeRoy Robinett
Row III—Athol Fields
Tim Fitzer,
Harlan Schopp,
Lyle Witt
Leland Schmiedt
Kenneth Tanabe
Martin McCann
Elmer Smith
Row IV—James Lind
Steve Bender
Rodney Schatz
George Berg
Clifford Hall
David Pellegrini
Wayne Caldwell
Albert Hunger
Lloyd Williams

Sophomore F.F.A.

Row I—
Norman Hall
Jim Capis
Rudy Maggio
Ronnie Mitchell
George Losee
Tom Wallace
Kenneth Zimmerman
Leonell Handel
Row II—
Roy Meeks
Allan Cox
Jim Quaschnick
Tom Mellor
Marvin Riggle
George Moore
Fred Tindell
Ben Azevedo
Row III—
Garlyn Friedli
Donald Bruno
Dayle Nicholas
Roy Miller
Ardell Burns
Fred Costa
Harvey Triechel

Freshman F.F.A.

Row I—John McCready
Conrad Schneider
Frank Ferrero
Dino Mencarini
John Stevano
Earl Schneider
Gary McClees
Lary Schlenker
Herb Speckman
Wayne Eubanks
Row II—Don Wortley
Norman Williams
Eldon Robinett, Jack Hall
Jerry Miller,
Howard Lemke
Dale Mantelli
Gerry Horland, Robert
Mettler, Kuniye Marimoto
Row III—Burt Shoup
Mervin Seibold, Glenn
Hinsz, John Fester
Tom Leach, Larry Frey
Norris Gooler, Laddie
Niland, Calvin Suttenfield
John Rocha: Row IV—
Edward Butterfield, Robert
Geiger, Cesare Nepote
Gerald Cavins, Carroll
Spicer, Terry Kuntson
Ferry Jorgensen, Donald
Vandekoven, Bill Reis.

Traffic Patrol

Ed Kubota
Commissioner

Mr. Londahl
Advisor

Row I—Melvin Neu
Kenneth Tanabe
Sandy Kammerer
Bev Martinez
Dolly Youdall
Barbara Schmidt
Virginia Anguiano
Kazuye Morimoto
Ida Friedli; Row II—
Paul Evans
Robert Otterveck
Raymond Engel
David Pellegrini
Eldon Robinett
Ellen Blaufus
Barbara Schmidt
Cecelia Spanos
Kuniye Morimoto;
Row III—Stanley Lucas
Eddie Kubota
Rodney Rempfer
Lynn Benbrook
Larry Kammerer
Gerald Evans
Roy Nue
Tim Vallem
Ron Rott

School Store

Mr. Foppiano
Manager

Row I—Jackie Moore
Nancy Richards
Wanda Smith
JoAnn Dawson
Marsha Moore
Katherine Stevens
Dolores Tschritter
Mamie Works;
Row II—Hellen Paschal
Stephanie Moore
Henrietta Cromwell
Virginia Wagner
Barbara Wiebe
Betty Markel

Row I—Judy Halstead, Marlene Manna, Jane Hunt, Linda Steacy, Loretta Stipe, Marcia Montgomery, Joan Bascou, Kathy Mettler, Diana Young, Al Campbell, Janet Lippert, Suzie Okazaki, Mary Tsutaoka, Michael Harmon, Joe Stark, Steve Schuppert. Row II—Rosalyn Montgomery, Nancy Robinson, Sharon Wright, Betty Post, Shirley Nelson, Barbara Kral, Ruth Tanabe, Lee Ann Schlabs, Dolores Zimbelmann, Mary Lou Neely, Don Young, Burton Yamada, Stanley Taniguchi, Takeo Wakai, Marlene Joachim, Sandy Mitchell, Roger Rau, Andy Segale. Row III— Darla Bancroft, Helen Hart, Kazuye Morimoto, Eva Chow, Jeanney Castillo, Judith Iwamiya, Karen Yoshimoto, Charlotte Howard, Neva Solari, Jeanette Kraemer, Carole Nelson, Una Schulz, Joella Schmiedt, Janet Empey, Linda Lucas, Marianne Holtz, Vivian Podesta, Fred Kraemer, Terry Lindeman, John Weaver. Row IV—Sheila Rogers, Judith Burke, Roberta Zupo, Sharron Bailey, Dennis Lucas, Bob Stroh, Ron Beiber, Bob Munsch, Richard Heckenlaible, Paul Poelestra, Barry King, Siegfried Kutin, Phil Prickett, Richard Wortley, Ronnie Koroch, Gerald Tanaka, Alfred Zielske, Gary Tobeck, Pete Blaskowsky.

First Semester C.S.F.

Don Young
President

Miss Utendorffer, Advisor

Burton Yamada
Vice-President

Jane Hunt
Publicity

Neva Solari
Social and Service

Janet Lippert
Historian

Joan Bascou
Secretary-Treasurer

Colette Christopherson
Secretary-Treasurer

Terry Lindeman
Vice-President

Marlene Manna
Historian

Jane Hunt
Publicity

Sharron Bailey
Social and Service

Mr. Wakefield, Advisor

Ron Rott
President

Second Semester C.S.F.

Ronald Zielske, Ronnie Lyons, Judy Halstead, Claudine Walker, Marilyn Schmierer, Judy Hilscher, Shirley Nelson, Betty Post, Raetta Marengo, Barbara Kral, Cathy Stearnes, Linda Steacy, Jane Hunt, Joan Bascou, Janice Andrews, Jerry Lee Steyaert, Diana Young, Paul Sasaki, Garth Truede, Ron Bieber. Row II— Sam Okazaki, Linda Lucas, Dolly Youdall, Nancy Robinson, Doreen Dudley, Carole Wittmer, Kathy Mettler, Kendra Lane, Janet Lippert, Maxine Horst, Mary Lou Neely, Loretta Stipe, Charlotte Howard, Steve Schuppert, Barry King, Richard Wortley, Bob Stroh. Row III—Darrel Probst, Nancy Oneto, Jeanette Kraemer, Karen Yoshimoto, Judith Iwamiya, Ruth Tanabe, Jean Roberts, Judy Burke, Sandy Mitchell, Roberta Zupo, Nancy Gross, Marlene Mueller, Marlene Manna, Loretta Garloni, Eileen Ross, Karen Lane, Linda Koontz, Michael Harmon, Joe Stark, Richard Funamura, Ronnie Reynolds. Row IV—Una Schulz, Jeanette Shinsako, Arlene Tanaka, Helen Hart, Judy Doi, Amy Miura, Anna Bell Colvin, Leatrice Peterson, Don Young, Richard Heckenlaible, Siegfried Kutin, Peter Brown, Ronald Wudel, Roger Rau, Ron Scheufler, Andy Seagle, Ron Rott. Row V—Carole Nelson, Mary Tsutaoka, Neva Solari, Rutheda McMahon, Edith Okazaki, Belva Reed, Eileen Moser, Sharron Bailey, Judy Weisz, Lila Faber, Thurman Anderson, Bob Munsch, Dennis Lucas, Row VI—Elaine Bonnet, Al Campbell, Burton Yamada, Gerhardt Wenzl, Takeo Wakai, Terry Lindeman, John Weaver.

Richard Heckenlaible
Gold Cup Winner

Jane Hunt
Gold Cup Winner

Neva Solari
Gold Cup Winner
D. A. R. Award Winner

Sharron Bailey
Gold Cup Winner

Bank of Award

Best of Luck
to a real swell
guy. Clayton Sayler
-58

Certificate Winners

Nancy Oneto, Colette Christopherson, Don Young, Roberta Zupo. Row II—Marcia Montgomery, Dwain Prickett, Walter Gordon

America Winners

Alvin Compbell
Boys' State Rep.

Marcia Montgomery
Girls' State Rep.

Jim Crescenzi
Boys' State Rep.

Don Young
U.N. Representative

Expert Typists

Row I—Belva Reed, La Vonna Knoll, Velma Alexander, Sharon Wacker, Claudine Walker, Nancy Richards, Marilyn Schlenker, Cheri Mauch, Jo Ann Kreis, Ray Meeks. Row II—Gertrude Vollestedt, Bonnie Lee, Carol Whiteside, Geretha Hart, Amy Miura, Judith Iwamiya, Karen Yoshimoto, Janice Wolberd, Jeanette Fey, Germayne Hettick, Janis Fandrick, Priscilla Seibel, Tony Sunseri. Row III—Inge Speckman, Glendola Gritts, Doris Trovinger, Janis Rowlett, Donna Acroyd, Melinda Jory, George Garecht, Row IV—Frances Rowe, Shirley Peters, Marla Jean Locke, Delaris Rosen, Lola Ridling, Kathleen Katt, Jo Ann Perez, Darlene Violette, Barry King, Joe Stark.

Loretta Stipe
President

Mr. Lloyd
Advisor

Future Teachers

Row I—Eunice Hatch
Irene Vallejo,
Catherine Mattingly
Jeanette Freshour
Dolores Sayler
Pat Walz,
Katherine Masui
Eilene White
Virginia Ramirez
Row II—Ted Pettersen
Roger Rexroth
Linda Lucas
Loretta Stipe
Pat Cathcart
Rae Vaughan
Robert Vallejo
Emery Leple.

Future Nurses

Arlene Tanaka
President

Row I-Jerry Lee Steyaert
Arline Kasaka
Rosalyn Montgomery
Edith Grosshans
Marianne McDonald
Arlene Tanaka
Margaret Wirtz
Row II—Carolyn Davies
Janice Bronke
Rosalie Meyers
Arlene Treichel
Maxine Melvold
Jeanette Kraemer
Helen Lindsey
Row III-Judy Steenblock
Margaret Lutz
Judith Karker
Shirley Lind
Arlis Rott
Virginia Anguiano

to a real nice Bed at 5 o Lunch. Don't forget to practice your this Spanish summer. Jeanette Podesta

Orchestra

Mr. Sydney Halsey

Row I—Noel Knight, Susan Kludt, Bruce Fornell, Lowianda Leibig, Dolores Sayler, Candy Nies, Siegfried Kutin. Row II—Nancy Putnam, Diane Grubley, Gloria Jorgensen, Bill Slipp, David Rieger, Marlene Putnam, Kathy Henry, Dorel Daingerfield. Row III—Jerry Katzakian, David Spotts, George Golder, Bill Helwig, Mike Harmon, Roger Rau, Ronnie Koroch, Diana Young, Carolyn Davies, David Keller.

Lodi Union High

Row I—Dave Rieger, Marlene Putnam, Delores McGill, Sandra Mitchell, Betty Schue, Lee Eichele, Charles Riggle, Paula Corda, Ackroyd, Kathleen Henry, Margaret Wirtz, Dorel Dangerfield. Row II— Bill Slipp, Gloria Jorgensen, Velma Alexander, Gerald Tanaka, Diana Gruebele, Carol Rasmussen, Geraldine Rowe, Carolyn Davies, David Kellar, Errol Miller, Una Schulz, La Vayne Rauser, Venesa White, Helen Lindsey, Bernice Cabuzungan, Linda Dancer, Linda Koontz, Ken Dewalt. Row III—

Mr. Sydney A. Halsey
Director

Mr. Don Sutherland
Ass't. Director

School Band

Tim Vallem, Craig Linn, Nancy Tirapelle, William Gundert, Harlen Nelson, Vivian Popesta, Francis Rowe, Ronald Wupell, Ronald Bruno, Lionell Handel, Mike Harmon, Ed Blewett. Row IV—Dave Spotts, Maynard Rott, Katie Craft, Jerry Katzakian, John Hayes, Leroy Sims, Bill Suelze, Dave Harmon, Bill Helwig. Bass Section—Ted Pettersen, Tony Thornburg, John Goeschal, Jim Mendonca; Trombone Section—Gary Tecklenberg, Roger Gunsch, Wesley Middleton, Ronald Koroch; Mr. Halsey, director.

Row I—Bonnie Stroh, Janet Empey, Colette Christopherson, Marlene Joachim, Joann Weaver, Virginia Wagers, Judie Fowler, Betty Mattice, Mary Lou Bard, Judy Karker, LaVon Lehman, Joella Schmiedt, Diana Young; Row II— Mary Lou Neely, Erlene Markham, Pat Poteet, Lorene Barker, Joe Wyatt, John Daly, Vernon Heinitz, Roger Rau, Bruce Bossart, Gary Burgstahler, Alberta Miller, Sigrid Wister, Ann Edgar; Row III—Betty Polk, Sharlene Bacchi, Martha Emery, Pat Cathcart, Don Delzer, Jesse McDanniel

A Capella Choir

Dorothy B. Hasselbring
Director

Row I—Judie Fowler, Raetta Marengo, Diani Young, Lila Faber, Rosalie Mehlhaff, Connie Locke, Jeanette Fey, Linda Dollinger, Loretta Clemens, Sigrid Wister, Kay Hummel, Judy Karker, Edith Okazaki; Row II—Jackie Woehl, Betty Rasmussen, Janet Empey, Lani Fowler, Donna Schmidt, Sharon Eisenbeis; Colette

John Hall, Jerry Cook, Albert Clark, Sally Burnett, Priscilla Seibel, Joan Dawson, Diana Salomon, Kathy Masui; Row IV—Flodeyne Cory, Valentine Schock, Karen Goehring, Darla Bancroft, Raymond Staus, Dennis Kaul, Andy Heisler, Terry Evensizer, Gary Tobeck, Jack Stockwell, Larry Biagini, Ron Heine, Jerry Sperling, Judy Burke, Susan Luce, Colette Stark.

Stark, Joyce Fehling, Alyce Frangotis, Linda Neufeld, Carole Wittmer, Judy Halstead, Virginia Gnekow; Row III—Ida Mae Baker, Carol Loftus, Janis Rowlett, Sharon Klinger, Ardella Koth, Claudine Rau, Sharline Bacchi, Anita Blount, Diana Krueg, Susan Luce, Judith Bender, Sylvia Schueler, Kathleen Kapp, Jean Cory, Sandy Temple; Row IV—Jeanette Neis, Marilyn Tully, Carol Pope, Karen Goehring, Donna Mitchell, Darla Bancroft, Judy Burke, Phyllis Rabusin, Bernice Hanselman, Phyllis Nusz, Joann Weaver, Doreen Dudley, Barbara Brandenberg.

Christmas

The Lodi Union High School
PRESENTS
The Twenty-first Annual
Christmas Program

The Nativity

Tuesday and Wednesday Morning
Thursday Evening

December 13, 14 and 15, 1955

General Director ..... Sydney A. Halsey
Director of Choral Music ..... Dorothy B. Hasselbring
Director of Stage ..... Donald J. Levy
Director of Drama ..... William J. Fairgrieve

PROGRAM

Organ Prelude — *Medley of Christmas Songs*
Chimes
Donald H. Sutherland, Organist

Processional — *O Come, All Ye Faithful* ..... Latin Hymn
Combined Choirs

The Season's Greetings ..... Dr. Lawson Smith
Superintendent of Schools

Deck the Hall ..... Welsh Carol
Fum, Fum, Fum ..... Spanish Carol
A Cappella Choir

Pageant

Tableau 1 *The Annunciation*

Gabriel ..... Bob Friedberger
Mary ..... Nancy Jo Holmes

Christmas Roundelay ..... Ruth E. Young
Eastern Monarchs, Sages Three ..... Andernach Gesangbuch
Combined Choirs

Mary, Mary, Where Is Your Baby (original spiritual) ..... Jester Hairston
A Cappella Choir and Advanced Girls' Chorus

Tableau 2 *The Court of King Herod*

King Herod ..... Rick McHugh
Advisors ..... Steve Marsh, Bob Vallejo
Attendants ..... Leatrice Peterson, Nancy Robinson
Page ..... Tom Alsop
Wise Men ..... Delmar Reimche, Ross Gatzert, Pete Baskowsky

Negro Bell Carol ..... Willis L. James
A Cappella Choir

On the Night When Jesus Came ..... Polish Carol
Break Forth, O Beauteous Heavenly Light (Christmas Oratorio) .... J. S. Bach
Combined Choirs

Tableau 3 *The Shepherds in the Field*

Shepherds:
Betty Perman, Karen Gierhart, Judith Steenblock, Marlene Chandler
Angels:
Connie Madison, Joan Calhoun, Sheila Rogers, Suanne Steel, Florence Bender, Geretha Hart

Carol of the Drum ..... (Czech carol) arr. Katherine K. Davis
A Cappella Choir

Silent Night ..... Franz Gruber
Combined Choirs

Alleluia ..... Randall Thompson
A Cappella Choir

Tableau 4 *The Adoration*

Mary ..... Nancy Jo Holmes
Joseph ..... Gerald Seibel
Shepherds and Three Wise Men

Joy To The World ..... George F. Handel
Combined Choirs

Narrators: Nancy Gross, Roberta Zupo, Gary Tobeck

Junior

— Junior Class Play —

LODI UNION HIGH SCHOOL AUDITORIUM
March 1 and 2, 1956

THE JUNIOR CLASS
presents

"TEN LITTLE INDIANS"

By AGATHA CHRISTIE
Directed by JAMES LYNCH

CAST

Rogers	Ken Kuhlmann
Mrs. Rogers	*Kathy Mettler, Jean Simpfenderfer
Fred Narracott	Gail Gunst
Vera Claythorne	*Diane Young, Marlene Chandler
Philip Lombard	Fred McClaine
Anthony Marston	Dennis Lucas
William Blore	Jack Stockwell
General MacKenzie	Craig Graham
Emily Brent	*Connie Madison, Nancy Jo Holmes
Sir Lawrence Wargrave	Fritz Brown
Dr. Armstrong	Pete Blaskowsky

(*Play Friday Night)

Synopsis of Scenes

The action of the play takes place in the living room of an old home on an island off the coast of Devon, England.

ACT I		A summer evening in August
ACT II	Scene 1	The following morning
	Scene 2	The same day, afternoon
ACT III	Scene 1	The same day, evening
	Scene 2	The following afternoon

Play

Production Staff

Student Directors ..... Lois Netland, Rae Vaughan
Properties ..... Mary Lou Bard
Hand Properties ..... Wylene Blevins, Janice Jenner
Prompters ..... Wylene Blevins, Anne Bonine
Janice Leach, Joan Calhoun
Narrator ..... Lucetta Swift
Lights ..... Weldon Bradstreet, Sam LaRue
Sound ..... Dick Waldo, Virgil Konschak
Curtain ..... Terrence Evensizer
Props ..... Dianne Dyer

Business Staff

General Chairman ..... Dennis Lucas
Secretary ..... Lois Netland
Ticket Sales Chairman ..... Wilma Ott
Programs ..... John Gundershaug
Publicity ..... Bonnie Fairchild, Diane Salomon
Posters ..... Pat Johnson, LaVerne Fisher, Geretha Hart
Doormen ..... Jack Bitzer, Dean Vowell
Usherettes ..... Betty Randall, Elda Roedhel, Karen Christesen
Marion Horn, Lorene Womble, Teresa Stevani
Sharlene Bacchi, Jerry Lee Steyaert, Pat Johnson
Sharon Jones, Bonnie Fairchild, Marie Kaeslin
Cashiers ..... Rosalie Lynn, Bob Munsch, Dennis Lucas
Bonnie Fairchild, Wilma Ott

Junior Class Officers

1955-1956

President ..... Fritz Brown
Vice-President ..... Karen Murray
Secretary ..... Janice Jenner
Treasurer ..... Anne Bonine
Representative ..... Terry Lindeman

Junior Class Advisors

Miss Nellie Cooper, Mr. Wm. Johnson, Mr. Kenneth Bull, Mr. James Lynch, Mr. Richard Chaffee, Mrs. Violet Stenson, Mr. Leroy Carney, Mr. John Giannoni, Mr. Ed. Seiferling, Miss Frances Goedde, Mrs. Lorna Thomas, Mr. Floyd Dale, Miss Janet Baun.

Senior

"You Can't Take It With You"

by

Moss Hart and George S. Kaufman

Directed by Don Levy

Penelope Sycamore	Roberta Zupo
Essie	Miriam Mosri
Rheba	Betty Mattice
Paul Sycamore	Gerald Seibel
Mr. De Pinna	Al Campbell
Ed	Art Ackerman
Donald	Johnnie Hops
Martin Vanderhof	Jerry Cook
Alice	Danene Wencel
Henderson	Ron Heine
Tony Kirby	Bill Slipp
Boris Kolenkhov	Neil Bridges
Gay Wellington	Noel Knight
Mr. Kirby	Ed Blewett
Mrs. Kirby	Winette Fyffe
Three Men	Bob Reynolds, John Ashley, Burt Baumbach
Olga	Nancy Gross
Student Directors	Lilybelle Snyder, Darlene Ring

ACT I

The scene is a Wednesday evening in the home of Martin Vanderhof in New York

ACT II

Same scene a week later.

ACT III

Same scene the next day.

Play

Thursday & Friday, May 24, 25

"You Can't Take It With You," was the play selected by the Senior Class for its annual production. An all-time favorite by Kaufman and Hart, The comedy was also a great success with a L.U.H.S. audience. The crazy antics of Grandpa Vanderhaf and his brood proved to be as hilarious as ever. Everything and everybody was geared for laughs: The fireworks in the basement, the snakes in the living room, the ballet dancer, the playwright, the xylophone player, the Russian exile. Even the trouble of the two young lovers never reached tragic proportions. Only Grandpa's simple philosophy was worthy of reflections; and it, too, was more laughable than probable.

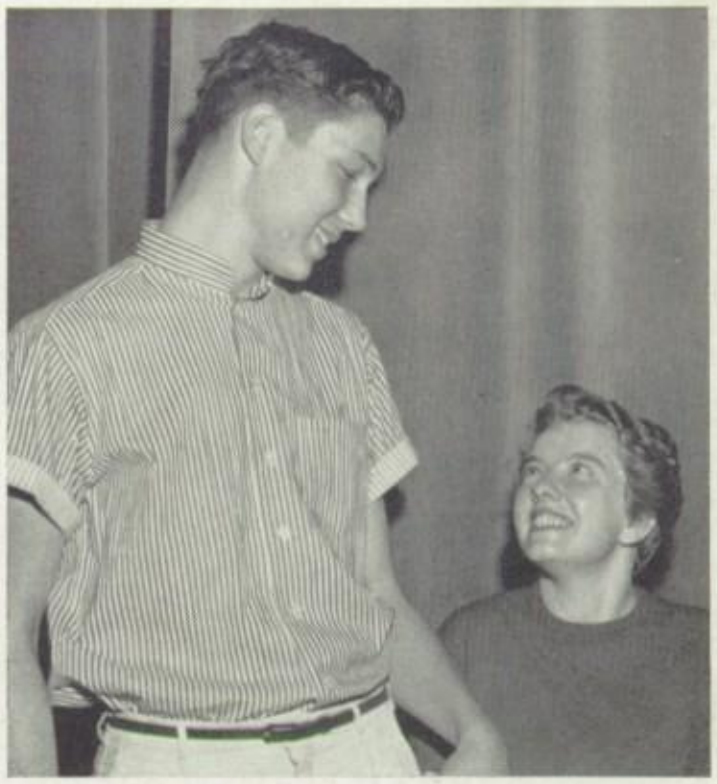

Talent Show

ASSOCIATED STUDENTS
— of —
LODI UNION HIGH SCHOOL
present
The Second Annual

TALENT SHOW

LODI HIGH SCHOOL AUDITORIUM
Thursday, March 8, 1956 - 8:00 p. m.

"Song of Freedom"	Ensemble
"HE"	Marlowe Fruch
"Peony Bush"	Anne Bonine
"Tarantella"	The Sicilians
"Band of Gold"	John Daly
TOPSY'S TROUBLES	Betty Ann Voelker
"Interlude"	Dave Rieger
"With a Smile and a Song" and "Can't Help Singing"	Sandy Tempel
"Beer Barrel Polka"	Sigrid Wister
"California, Here I Come"	Dale Lindholm
"Lover" and "Dizzy Fingers"	Steve Trucco
"O'Bon Odori"	O Bon Dancers
"Five Foot Two"	Shannon Gallagher and Donna Berry
"Sabre Dance Boogie" and "Warsaw Concerto"	Tony Sunseri
"Day By Day"	The Midnighters
"Polly"	Susan Kludt
"Blue Tango"	Orchestra
"Tea for Two"	Dale Lindholm
"American in Paris"	Brenda King
"Angels in the Sky" and "Embraceable You"	Girls' Trio
"Garrotin"	Robert Vallejo
"As Time Goes By" and "With a Song in My Heart"	Sextette
AT THE DENTIST	Ronnie Reynolds and Jimmie
"Memories are Made of This" and "It's Almost Tomorrow"	Melinda Jory and Joann Weaver
"Sandpaper Ballet"	Raetta Marengo
"Boogin' the Blues"	Orchestra

PERSONNEL OF GROUP NUMBERS

Accompanists: Carol Wittner, Ann Edgar, and Marlene Mueller
Girls' P.E. Group: Susan Kludt, Marilyn Schlenker, Joan Calhoun, Diana Young, Janis Wall, Patty Walz, Judy Burke, Lorraine Schrock, Wanda Smith, Jerry Lee Steyaert, Janice Meier, and Sigrid Wister
O Bon Dancers: Irene Omaye, Patsy Honda, Jeanette Omaye, Jane Kishida Terry Kato, and Mary Tsutaoka
Double Quartette: Katherine Masui, Sally Burnett, Pricilla Seibel, Collette Christopherson, John Daly, Ron Heine, Jess McDaniel, and Jerry Cook
Orchestra: Mike Harmon, Ed Blewett, Jerry Katzakian, Ronnie Koroch, Dave Rieger, Bill Slipp, Johnny Hops, Marlene Mueller, Gerald Tanake, and Errol Miller
Girls Trio: Danene Wencel, Phyllis Rabusin, and Sharon Eisenbeis
Sextette: John Daly, Roger Rau, Ron Heine, Sharon Eisenbeis, Phyllis Rabusin, and Danene Wencel

PRODUCTION STAFF

Lights: Weldon Bradstreet, Sam LaRue, and Dick Waldo
Props: Diane Dyer
Sound: Bonnie Grimsley
Curtain: Charles Quiring
Mike: Arlo Brodehl
Movers: Ray Weisz and Ed Hilt
Cashiers: Marlene Massa and Cindy Ring
Doormen: Sunny Staton and Tony Sperling
Usherettes: Marjorie McDowell Norma Grimmett, Martha Emery, Linda Steacy, LaVerne Fisher, and Betty Randle
Acknowledgements: Mr. W. C. (Pop) Smith, Mr. Donald Levy, Mrs. Stella Higginbotham, Mr. Harold Christensen, Mr. Daniel Boone, Mrs. Loena Thomas, Mrs. Carol Bordsen, Mr. William Ardis, Mr. Donald Sutherland, Mr. Vic Abrahamson, Mr. Orville Braucht, Mr. Arthur Marquardt, Miss Alice Tsutaoka, Mr. Clarence Naas, Jane Hurst, Janet Lippert, Katherine Masui, Betty Randle, Zion Church, Student Council, Girls' P.E. Department, Lodi News-Sentinel, Buddhist Church, and Dr. Milton Bergantz.
Student Committee: Bill Slipp, Danene Wencel, Collette Christopherson, Robert Vallejo, Marlene Mueller, Richard Heckenlaible, and "Pop" Smith, faculty advisor.
Student Assistants: Marcia Montgomery and Leatrice Peterson
Prompters: Pat Bailey and Joan Bender

Mr. Levy

Stagecraft

Prop girl and Lightmen

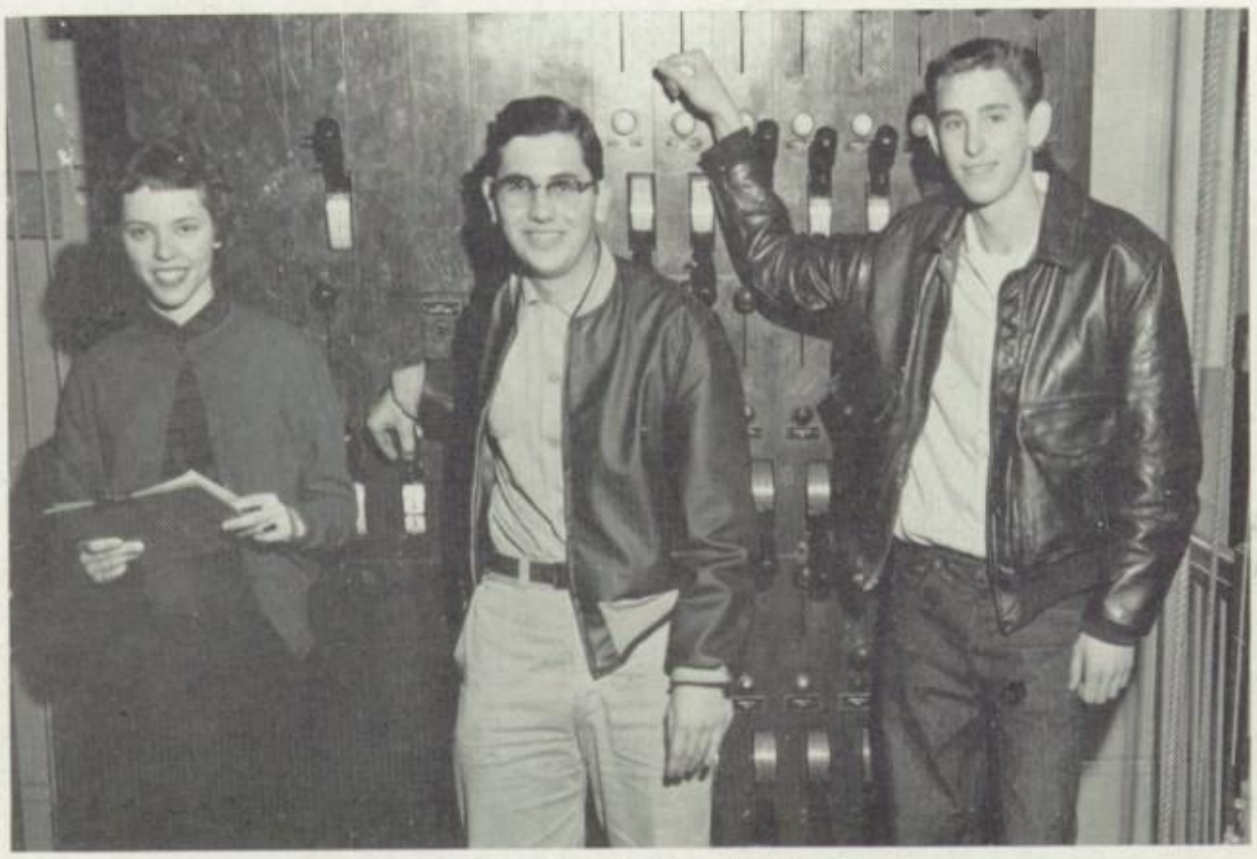

Dianne Dyer, Sam La Rue, Weldon Bradstreet

Stage Crew

Row I—Terry Evensizer, Hugh Nordman, Bonnie Grimsley, Joan Bender, Pat Bailey, Vernice Fenn, Marcia Fry, Bev Martinez, Charles Quiring. Row II—Ben Watson, Ray Weisz, Lloyd Vowell, Gerald Harris, Dick Waldo, Pryllis Loftus, Kathy Beck, Ernie Decker. Row III—Don Schmollinger, George Golder, James Densmore, Darrell Small, Ed Hilt, Gene Herman, Arlo Brodehl, Barbara Seibel, Dorothy Gramm.

Advanced Drama

Center Stage Production

The Advanced Drama Students
present

THE TRIP TO BOUNTIFUL

by

Horton Foote

Staged and Directed by Don Levy

CAST

Mother Watts ..... Carol Ann Hawks
Ludie ..... Gerald Seibel
Jessie Mae ..... Sally Burnett
1st Houston Ticket Man ..... Dave McLaughlin
Travelers ..... Irene Omaye, Betty Ann Voelker and Steve Marsh
The Girl ..... Marlene Stellatino
2nd Houston Ticket Man ..... Rick McHugh
Harris Ticket Man ..... Pete Blaskowsky
Sheriff ..... Neil Bridges

Technical Staff

Assistant Director ..... Marlene Mueller
Prompter ..... Margaret Bussey
Properties ..... Diane Dyer
Lights ..... Weldon Bradstreet & Sam LaRue
Stage Crew ..... Gerald Harris, Don Schmollinger, Gene Herman, Dick Waldo
Refreshments ..... served by members of Pegasus English Honor Society: Carole Nelson Jeanette Kraemer, Susan Luce, Marianne Holtz, Nancy Robinson, Andy Segale, and Steve Schuppert.

Sports

David
Best of Luck
to a real good kid
Bob Cintron '57

To a real gone cool cat
Emeow
Dick Poppin '61

Best of luck
to a great "B" football player
—Nick—

Best of luck
to a real nice guy. Don't be good, but
have fun. Wallie
John '57
[illegible]

To a real
cute and real
swell guy. lots
of luck in the
future.
Jackie LaBarber

To a nice guy and
a champion swimmer
Stan Boone

Yell Leaders

Dave McLaughlin
Delmar Reimche
Joan Kautz
Lynn Shaw
Claudette Prechecq

Senior

Stockton Game Rally

Janice Wall, Cathy Woodroff, Diana Young, head, Susan Kludt, Barbara Schmidt

S.O.L.

John Atwood

Majorettes

Song Leaders

Mariane Mehlhaff
Marcia Montgomery
Miriam Mosri
Joan Bascou

Pepstirs

Winning Float F.F.A.

Drum Majorette

Venesa White

Parade Committee

Mrs. Melby, Betty Randle, Marlene Manna

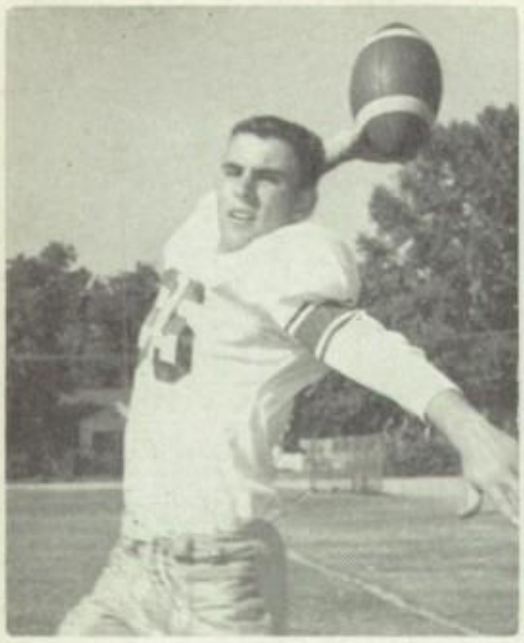

Tony Sperling

Barrie Fuller

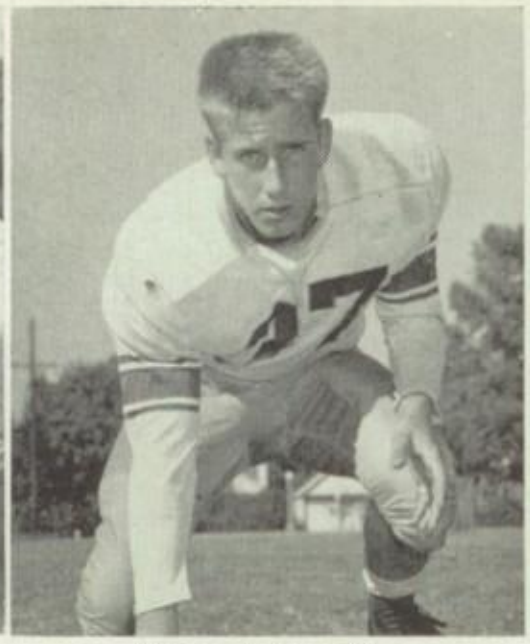

Arnie Metcalf

Art Ackerman

Henry Lauchland

Richard Boone

Varsity

1955 Season

For the first time in five years the "Flames" did not win or tie for the league championship; however the football season was highly successful with Lodi winning 7 games, losing 1 and tieing 1. In the "Big Game" with Stockton the "Flames" again defeated their rivals by a 14-13 score. Three games were won by 1 point, and the point-after-touchdown kicking of sophomore Don Delzer was the difference. Lodi ended in a second place tie in league standings. Coaches Gianonni and Pifferini did a great job in building a winning team.

John Giannoni, Head Coach

Jack Bitzer

Dean Vowell

Andy Segale

Jerry Sperling

Bill Siemering

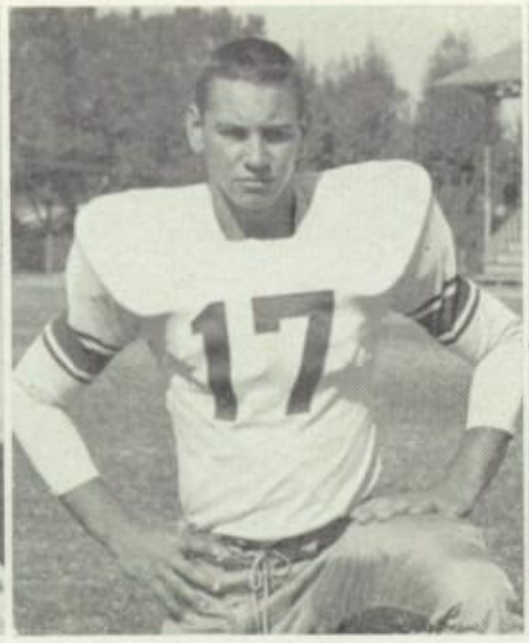

Milton Staton

Ron Heine

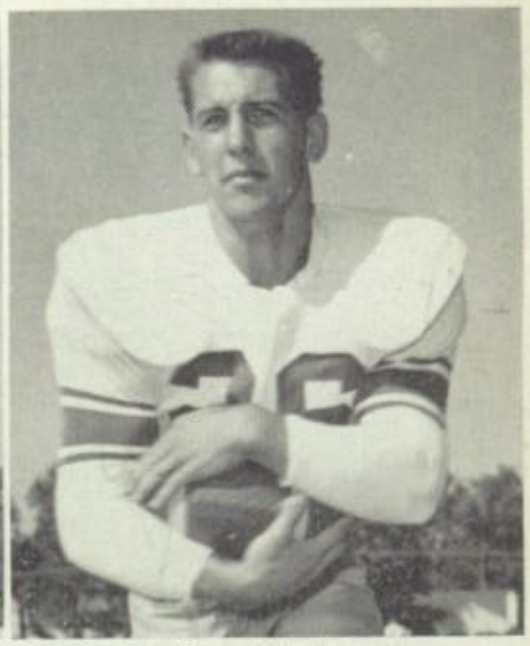

LeRoy Weiland

Football

Bob Pifferini, Ass't. Coach

Season's Record

Lodi		Opp.
6	Vallejo	0
21	Sacramento	0
20	Modesto	19
6	Downey	27
13	Grant	12
20	Turlock	6
27	McClatchy	13
14	Woodland	14
14	Stockton	13

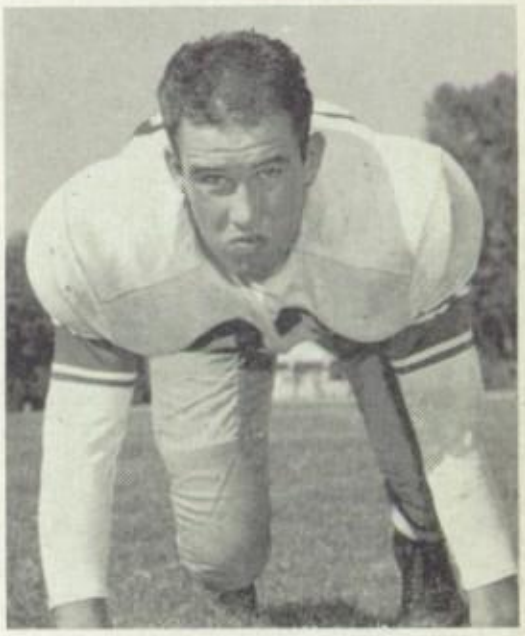

Dwain Prickett

Matsuo Fukumoto

Dennis Conrad

Don Delzer

Ronnie Fugazi

Fritz Brown

VARSITY Mutsuo Fukumoto, Henry Lauchland, Art Ackerman, Tony Sperling, LeRoy Weiland, Arnie Metcalf, Barrie Fuller, Richard Boone, Dwain Prickett. Row 3—Ron Heine, Bill Seimering, Milton Staton, Athol Fields, George Berg, Kay Tamura, Takeo Tsusaki, Bruce Moos, Vern Stirm. Row 3—Don Delzer, Dennis Conrad, Jerry Sperling, Eugene Morita, Don Fehling, Phillip Prickett, Rudy Montalvo, Jarold Loudon, David Wall. Row 4—Ron Fugazi, Jim Lind, Fritz Brown, Ken Kuhlman, Dean Vowell, Leroy Mettler, Andy Segale, Jack Bitzer, Larry Biagini.

Managers—Leland Lang and Vernon Heinitz

J. V.'s. Gary Phillips, Ralph McClure, Jim Mettler, Jim Rott, Frank Castillo, Albert Hunger. Row 2—David Dudley, Howard Mason, Roger Lornson, Dennis Campbell, Bill Suttenfield, Darrell Mueller, Row 3—Tom Mellor, Steve Schuppert, Harry Drayer, Jim Quaschnick, Richard Goetz, Gus Parises.

B Coach

Bill Stewart

Ass't. B. Coach

Orville Robinson

Firefly Coach

Gaylord Quandt

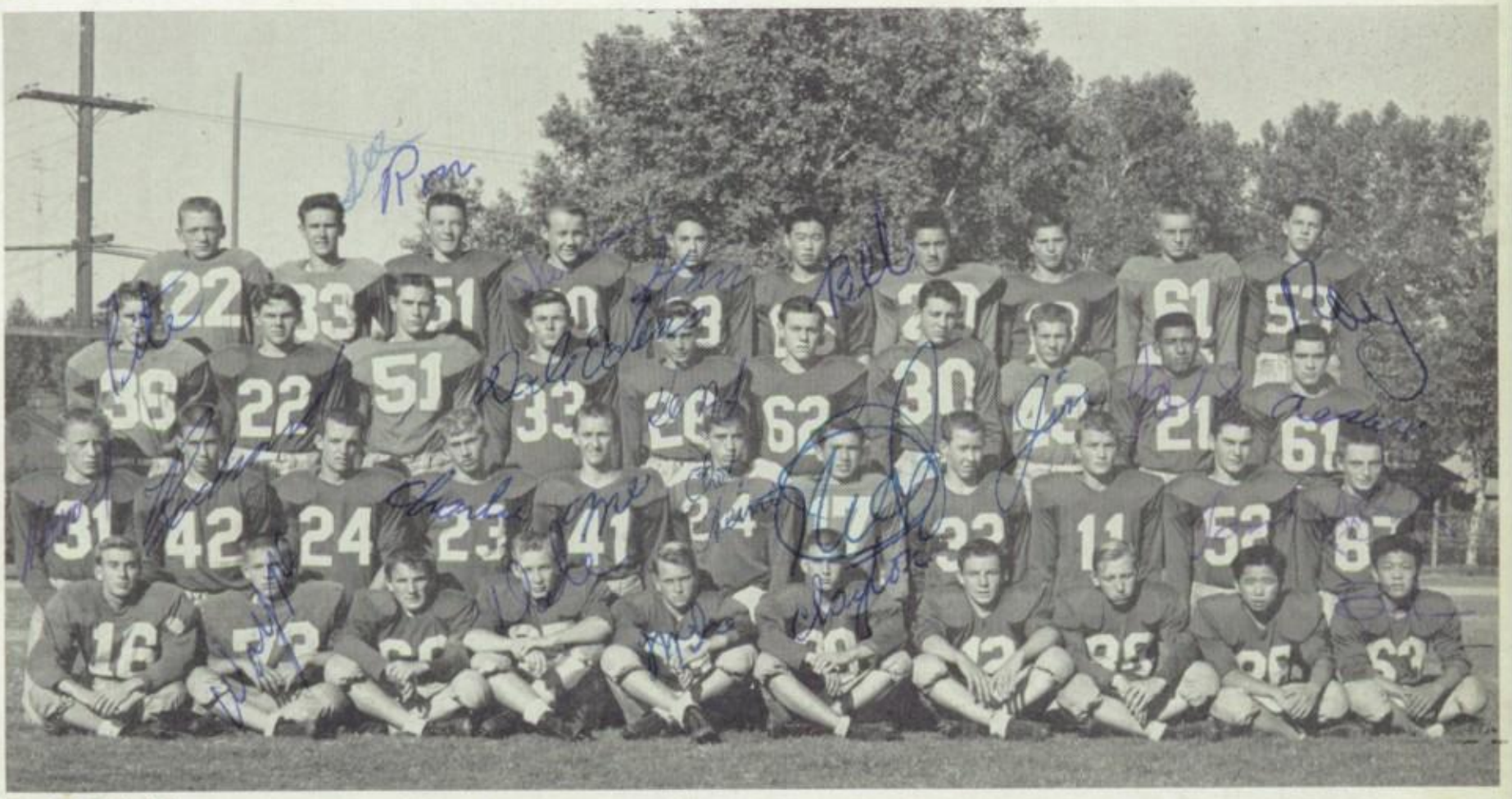

B TEAM Dick Waldo, Wayne Weigum, Roy Schmidt, Cameron Dale, Michael Spittler, Clayton Sayler, Jim Hottmann, Clifford Travis, Aki Okazaki, Bobby Jyono. Row II: Howard Berry, Richard Rowell, Darrell Coldani, Charles Wetzel, David Ives, Chet Heine, Gary Nicholas, Marvin Riggle, Bill Munson, Tom Curry, Dick Pozzini. Row III: Pete Blaskowsky, Dale Stirm, Burton Shoup, Dale Edens, Ken Schnell, Glenn Hinsz, Mervin Seibold, Jim Mumbert, Joe Serna, Cesare Nepote. Row IV: Larry Kammerer, Lee Wageman, Ronnie Thomas, Wesley Sherman, Stan Scott, Bill Furuoka, Bill Reis, Galen Loudon, Autrey Filler, Roy Edwards.

B TEAM SCORES

Lodi		Opp.
2	Tracy	7
6	Sacramento	20
0	Modesto	6
0	Downey	39
0	Grant	13
7	Turlock	26
6	McClatchy	54
13	Woodland	27

FIREFLIES Fred Heagarty, Ken Reiswig, Norman Hall, Tim Lynn, Dave Schmiedt, Ralph Bain, Jerry Hittle. Row II: DeRay Bolen, Les Hirasuna, Bill Condon, Tim Bass, Pete Cooper, Lynn Wageman, Don Levey, Richard Oros. Row III: Don Frazier, Frank Bersi, Earl Summers, Dennis Mueller, George Biehle, Stanley Boone, Lloyd Marshall, Larry Frey. Row IV: Bob Raugust, Norris Gooler, Richard Coldani, Rodney Polk, Rinaldo Bianchi, John Kemp, Louie Maurino.

Football Highlights

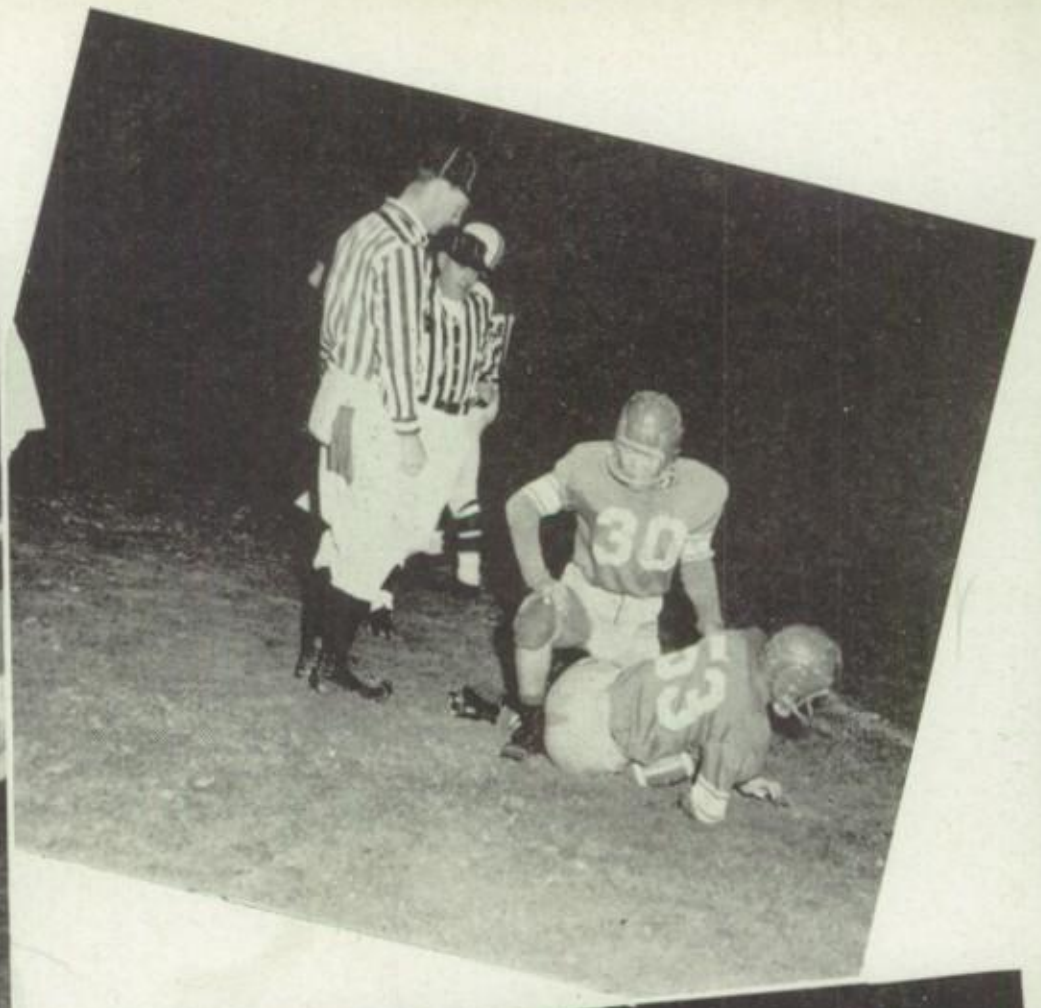

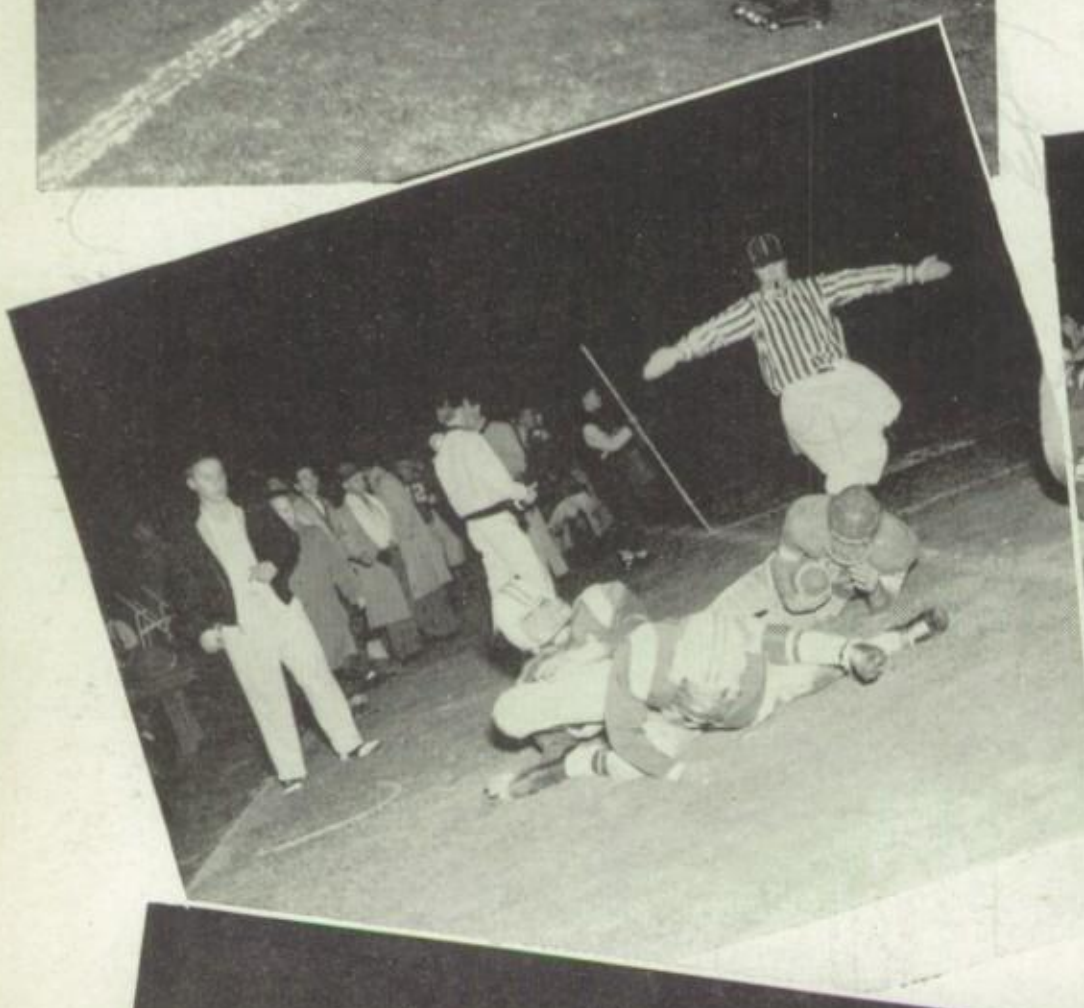

The Varsity

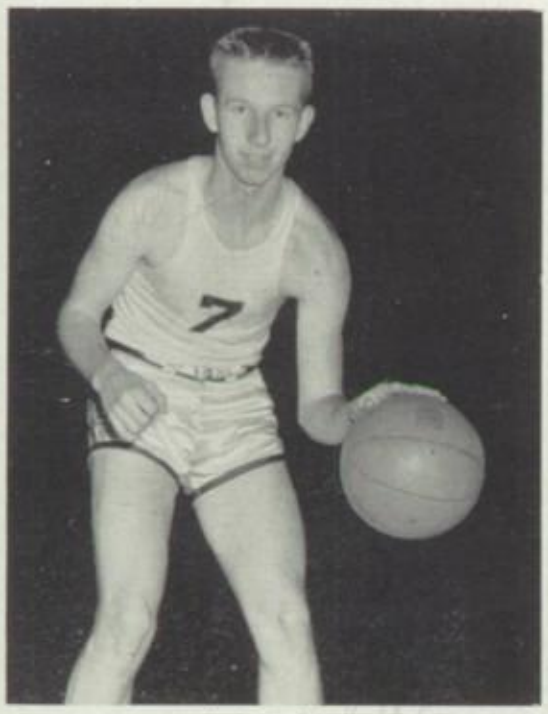

John Daly

Ron Weber

Joe Maley

Andy Segale

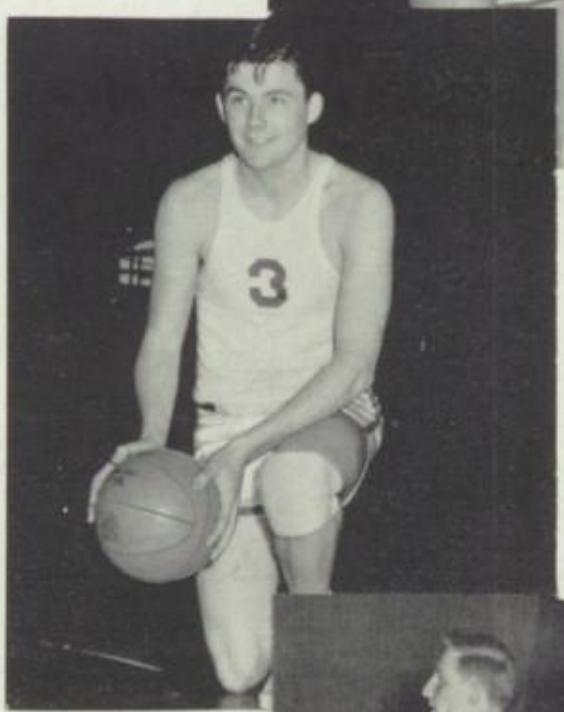

Ed Diebert

Rick McHugh

Gordon Konschak

Bob Friedburger

Tony Sperling

Ben Brenning

In Action

Varsity Basketball

Season's Record

Lodi		Opponent
42	Elk Grove	30
40	Oakdale	62
52	Christian Bros.	56
41	Folsom	52
37	Alameda	51
42	McClatchy	59
45	Stockton	74
33	Downey	50
45	El Camino	54
33	McClatchy	41
39	Turlock	56
43	Woodland	34
50	Sacramento	60
58	Modesto	53
67	Downey	49
38	Grant	50
38	Turlock	50
63	Modesto	69
37	Stockton	54

1956 Season

From the standpoint of winning games, the 1955-56 basketball season was not successful. Coach Bob Trumbly was faced with the task of fashioning a team with practically no returning veterans on which to build his squad. With the team made up of juniors, Lodi failed to hit the victory trail until well into the season. Prospects for the 1956-57 season, however are bright as almost the entire squad from this year will return.

VARSITY Paul Bowman, Mgr.; Ron Weber, Ed Deibert, John Daly, Andy Segale, Tony Sperling, Ben Brenning, Joe Maley, Ron Heine, Mgr.; Row II—Lloyd Watson, Bob Friedberger, Rick McHugh, Gordon Konschak, Gerald Heine, Milton Zeimann, Joe Morimoto, Arnie Metcalf.

B SQUAD Darrel Probst, Bob Newell, Bill Munson, Terry Lindeman, Roger Rau, Ken Heupel, Frank Castillo, Ken Sakoda, Jerry Sperling, Wayne Weigum

B Basketball

1956 Season

Like their big brothers on the varsity, the B basketballers had their troubles breaking into the win column. In league play the team won only two games, but were nosed out in close games several times. Only one senior, Frank Castillo was on the squad and so prospects for next season are very bright. Coach Robinson, in his first year as a member of the Lodi P.E. Department, deserves much credit for the fine job he did in developing a very green squad into a good squad who defeated the tough Stockton team in the final game of the season.

Season's Record

Lodi		Opponent
23	Elk Grove	34
36	Oakdale	53
41	Christian Bros.	34
35	Folsom	30
25	Alameda	28
34	McClatchy	39
35	Stockton	47
30	Downey	45
24	El Camino	25
24	McClatchy	41
25	Turlock	41
34	Woodland	41
20	Sacramento	33
45	Modesto	51
50	Downey	69
35	Grant	41
35	Turlock	23
35	Modesto	57
38	Stockton	36

Orville Robinson, Coach

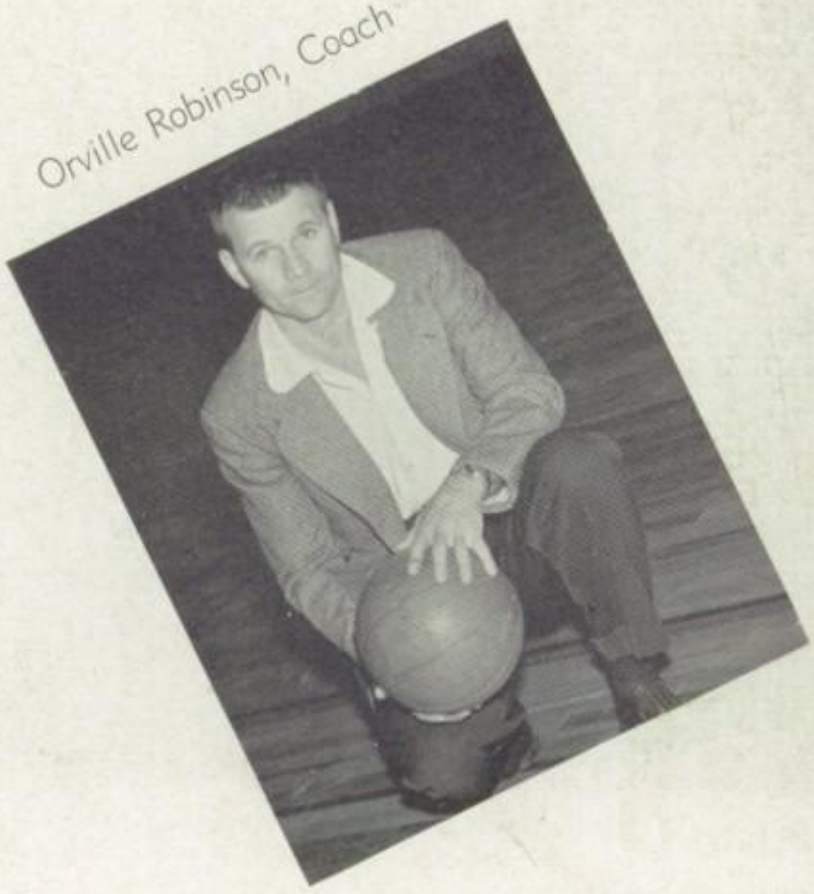

Basketball Action

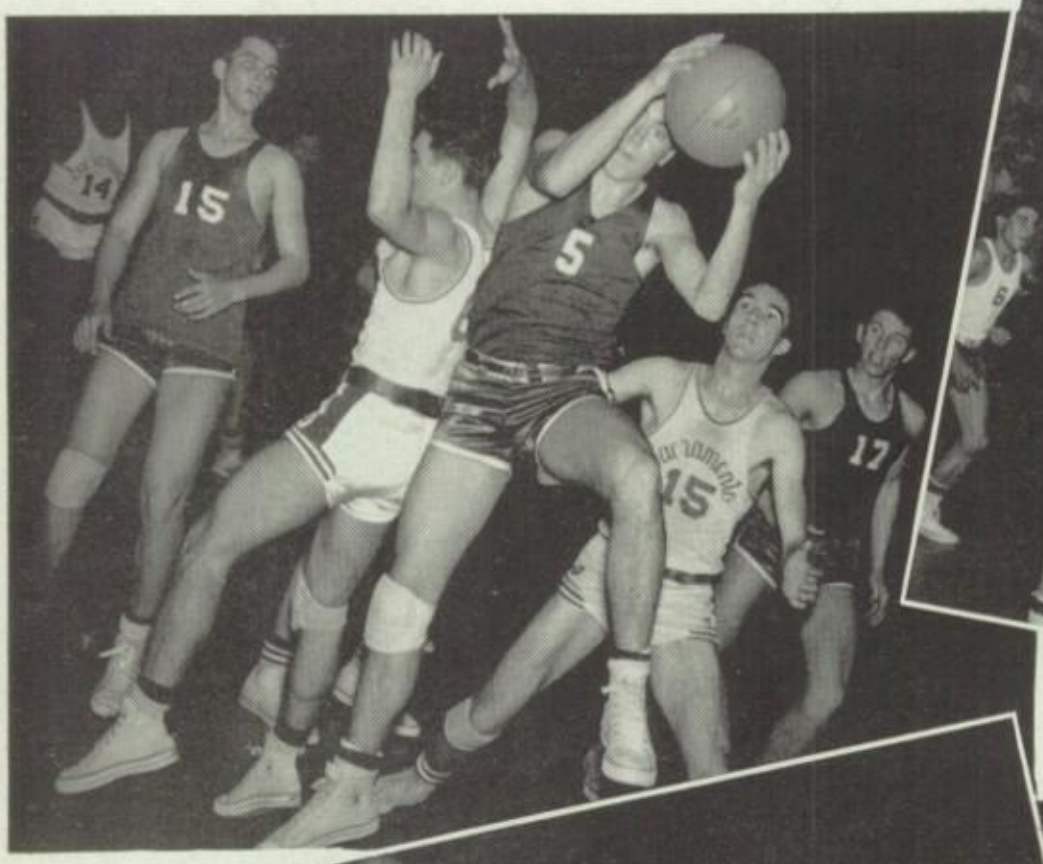

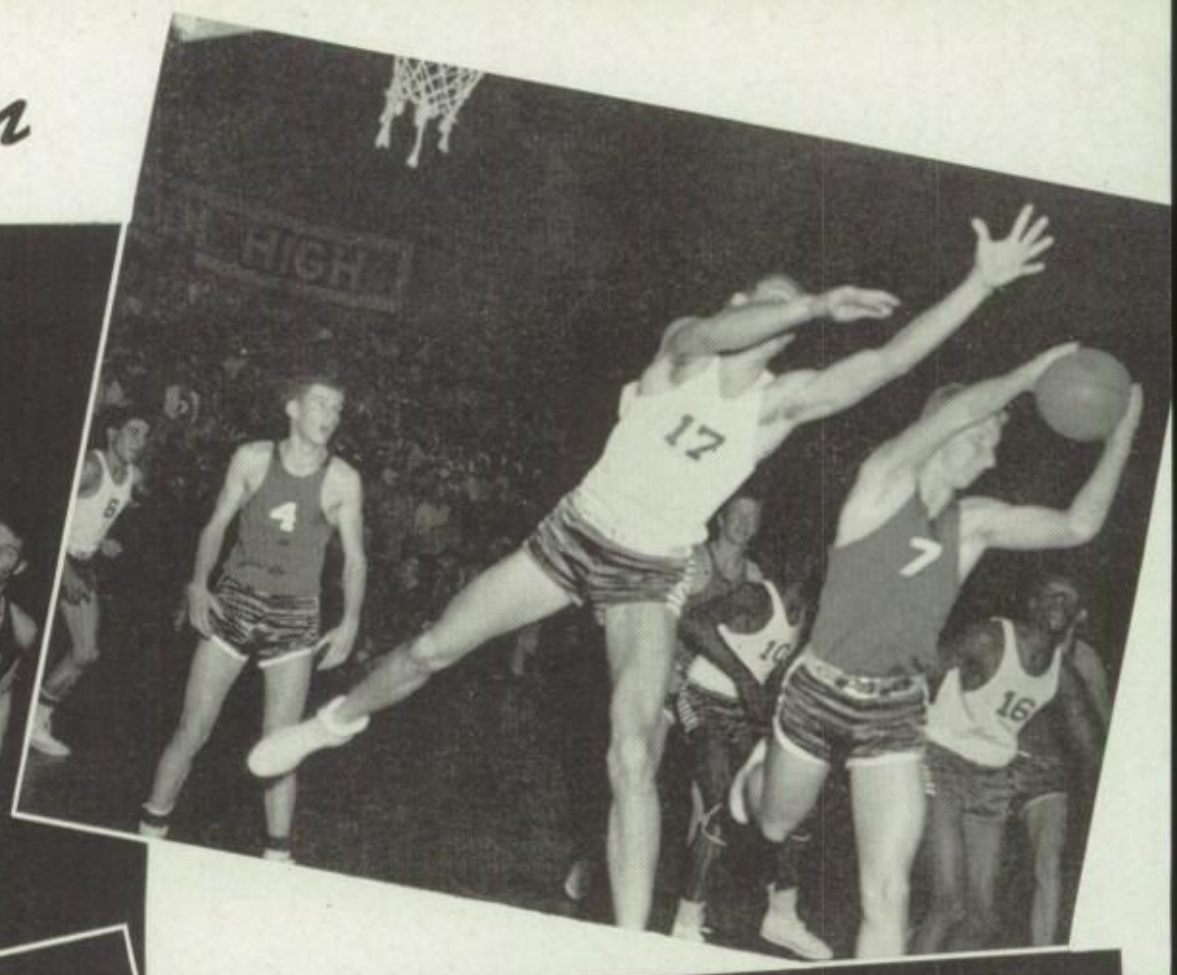

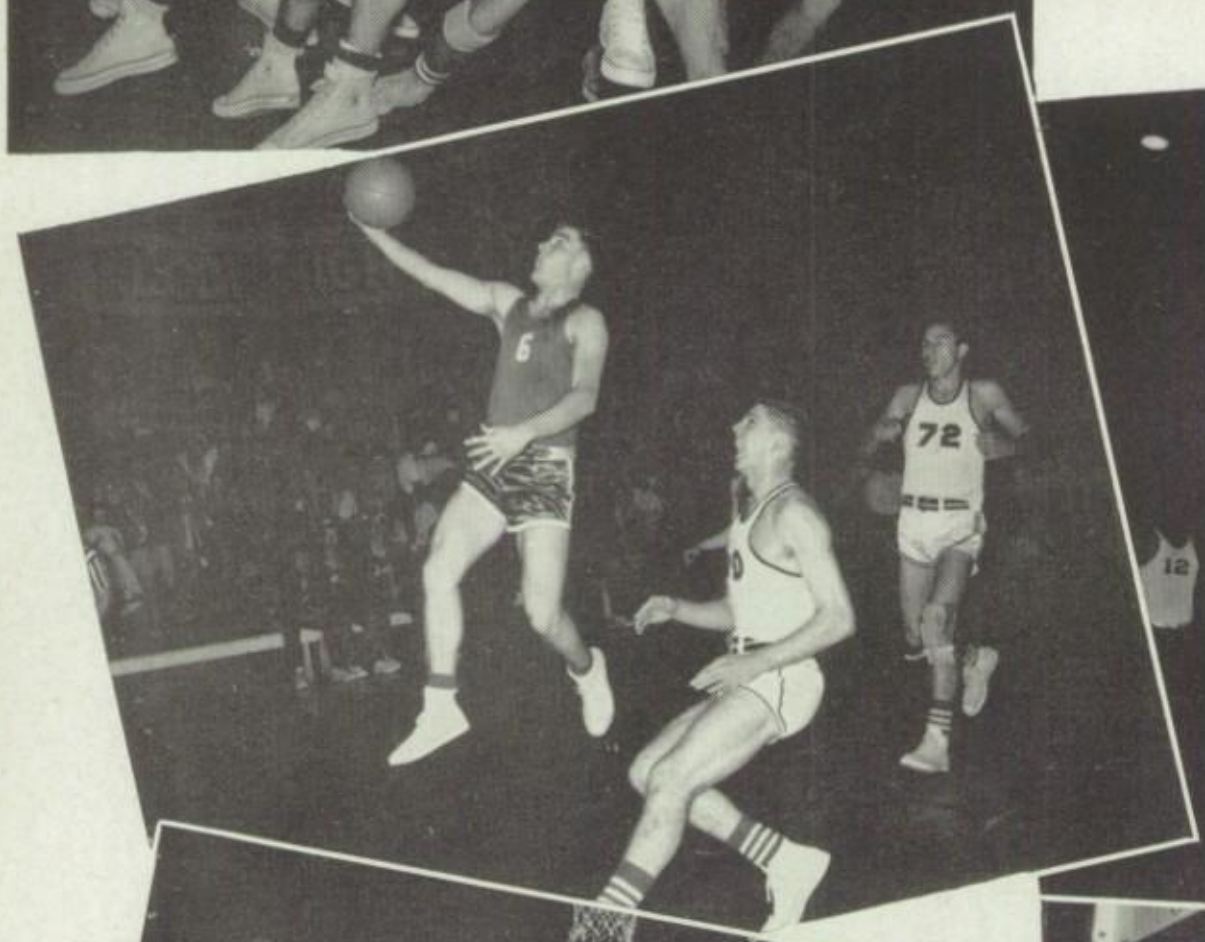

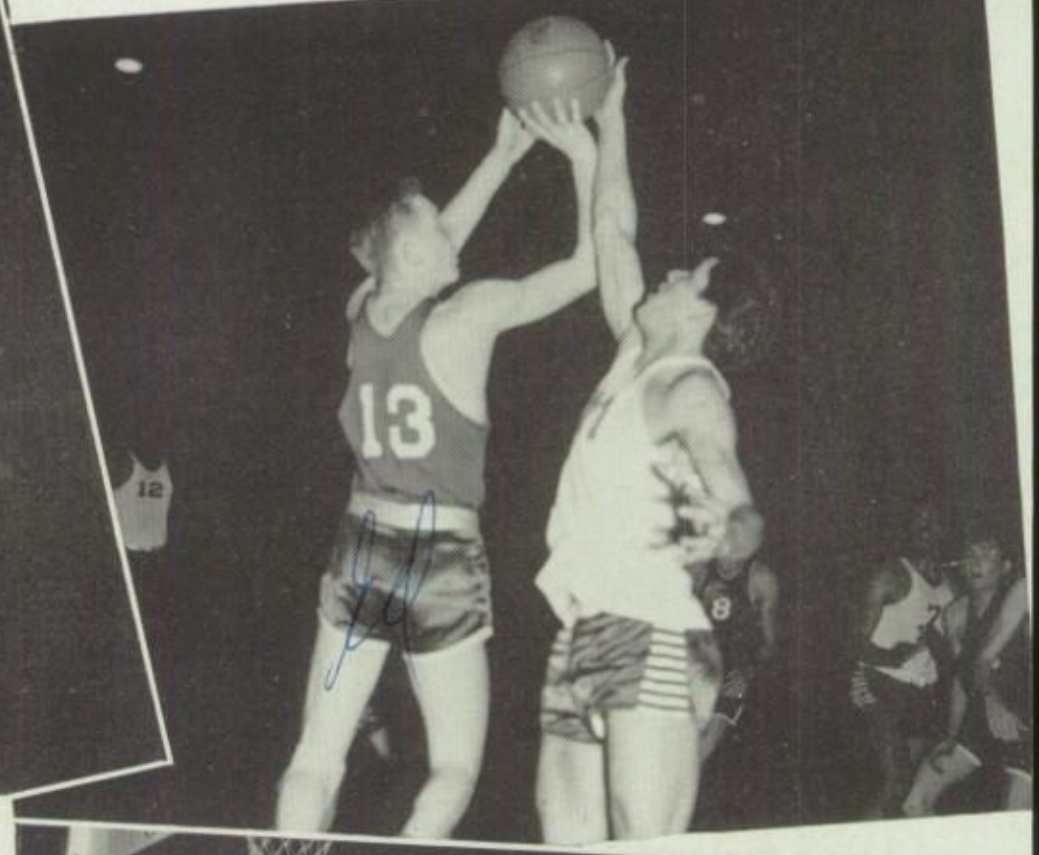

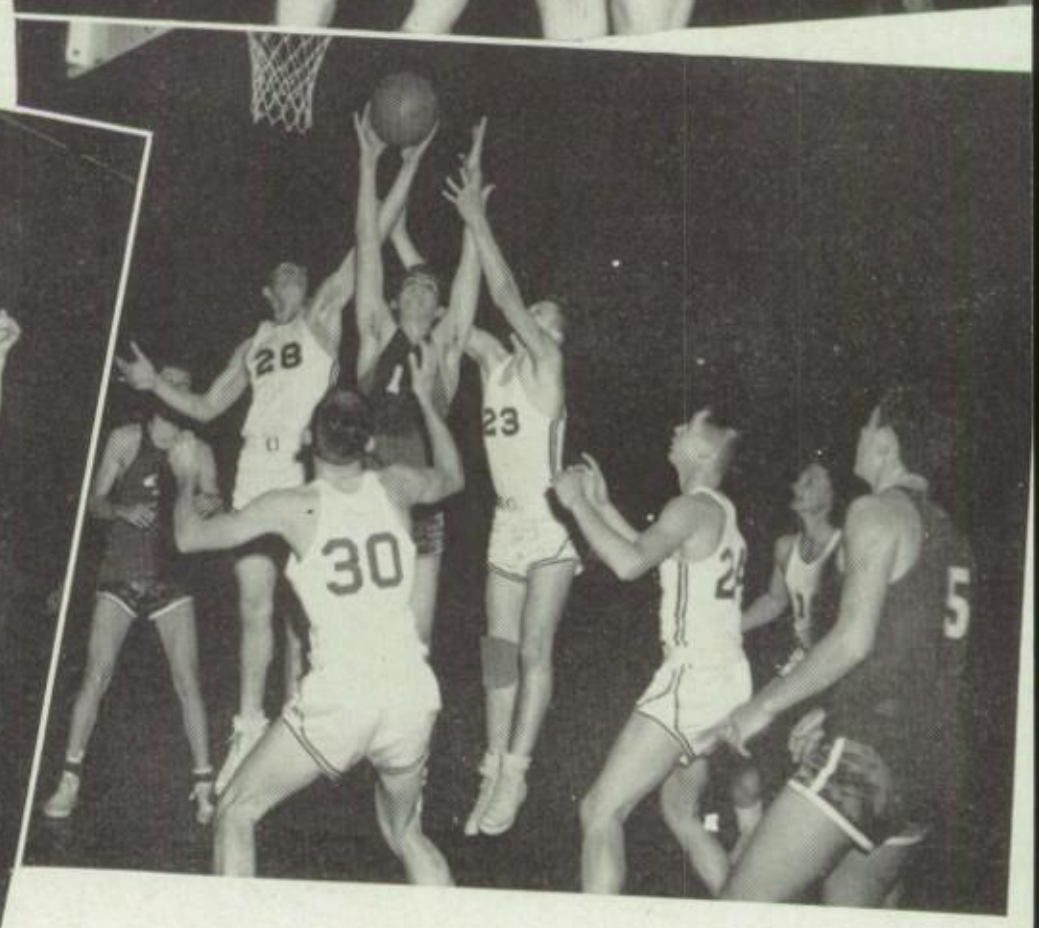

Baseball

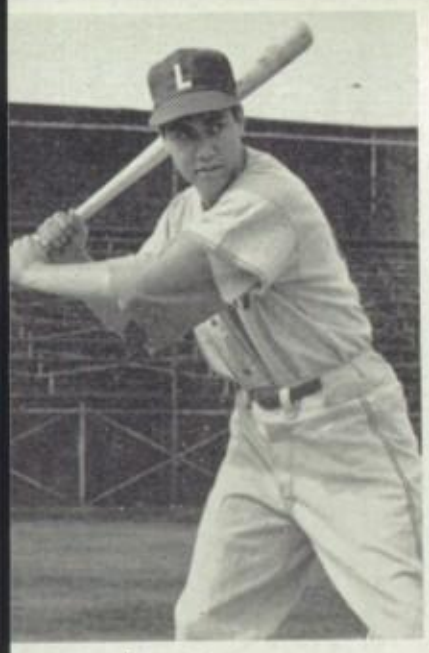

Brenning

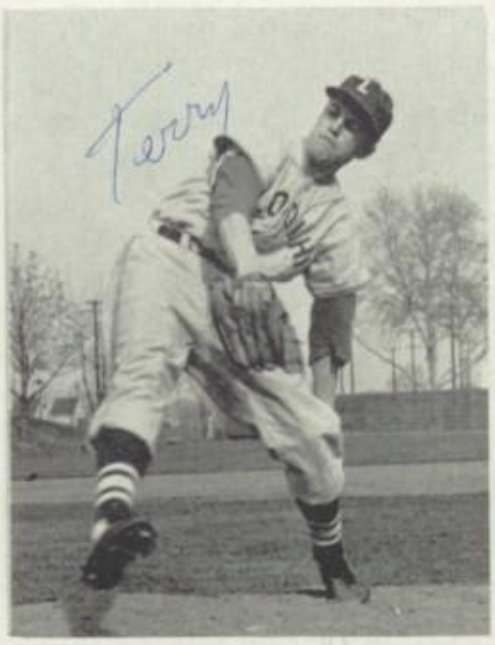

Lindeman

Tsusaki

Moos

Kuhlman

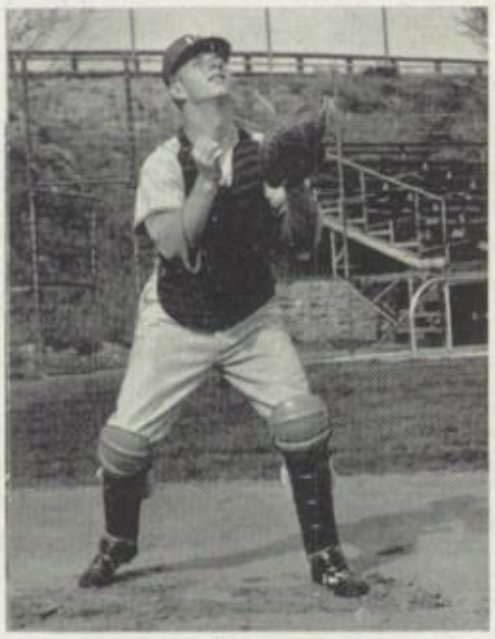

Daly

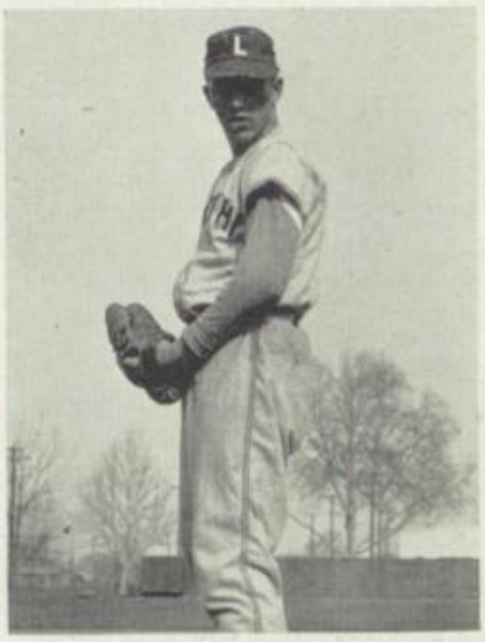

Seagle

Fukumoto

Brown

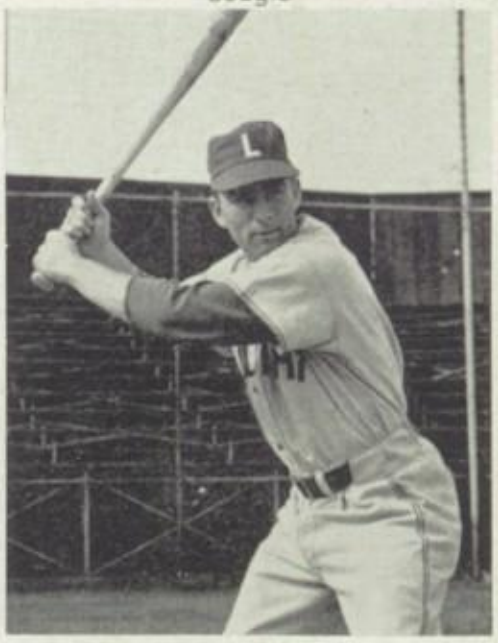

T. Sperling

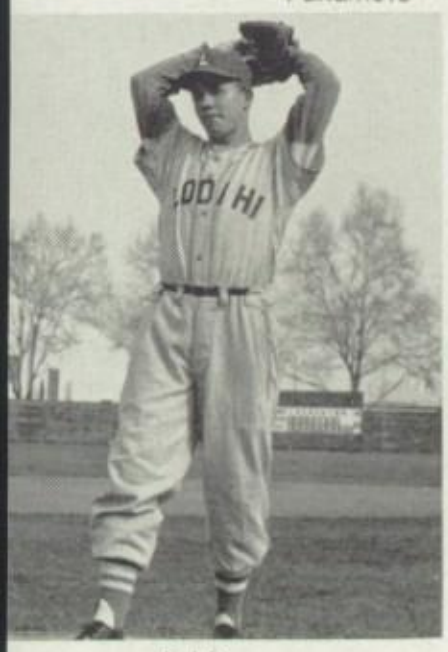

Fehling

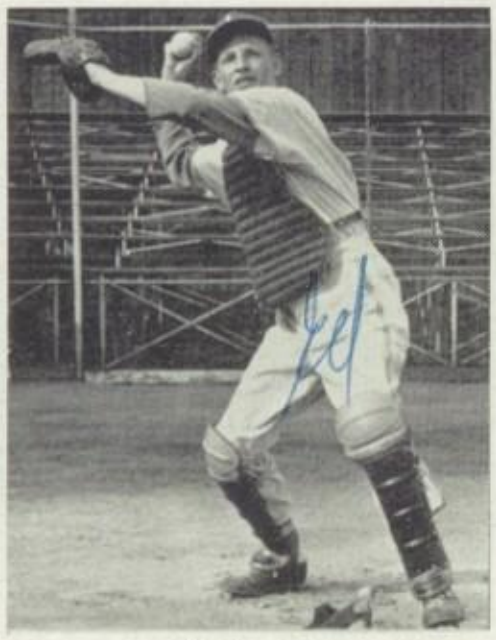

Diebert

Konschak

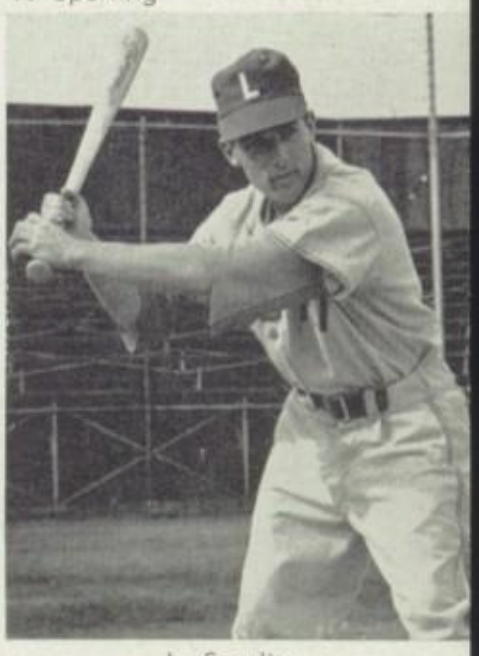

J. Sperling

Row 1—Matt Mutschler, Mgr.; Matsuo Fukumoto, Takeo Tsusaki, John Daly, Ed Deibert, Don Fehling, Jerry Sperling, Bill Hollander, Mgr.;Second Row—Tony Sperling, Gordon Konschak, Andy Seagle, Terry Lindeman, Fritz Brown, Ken Kuhlman, Ben Brenning, Bruce Moos

Coach Bob Pifferini

Varsity Baseball

Seasons Record to April 16

Lodi		Opponent
10	St. Ignatius	3
9	St. Ignatius	2
12	Oakdale	4
13	Elk Grove	4
8	Oakdale	2
13	St. Mary's	6
10	St. Mary's	1
8	Rio Vista	0
5	McClatchy	6
17	Rio Vista	1
6	Sacred Heart	10
10	Norte Del Rio	12
12	Downey	6

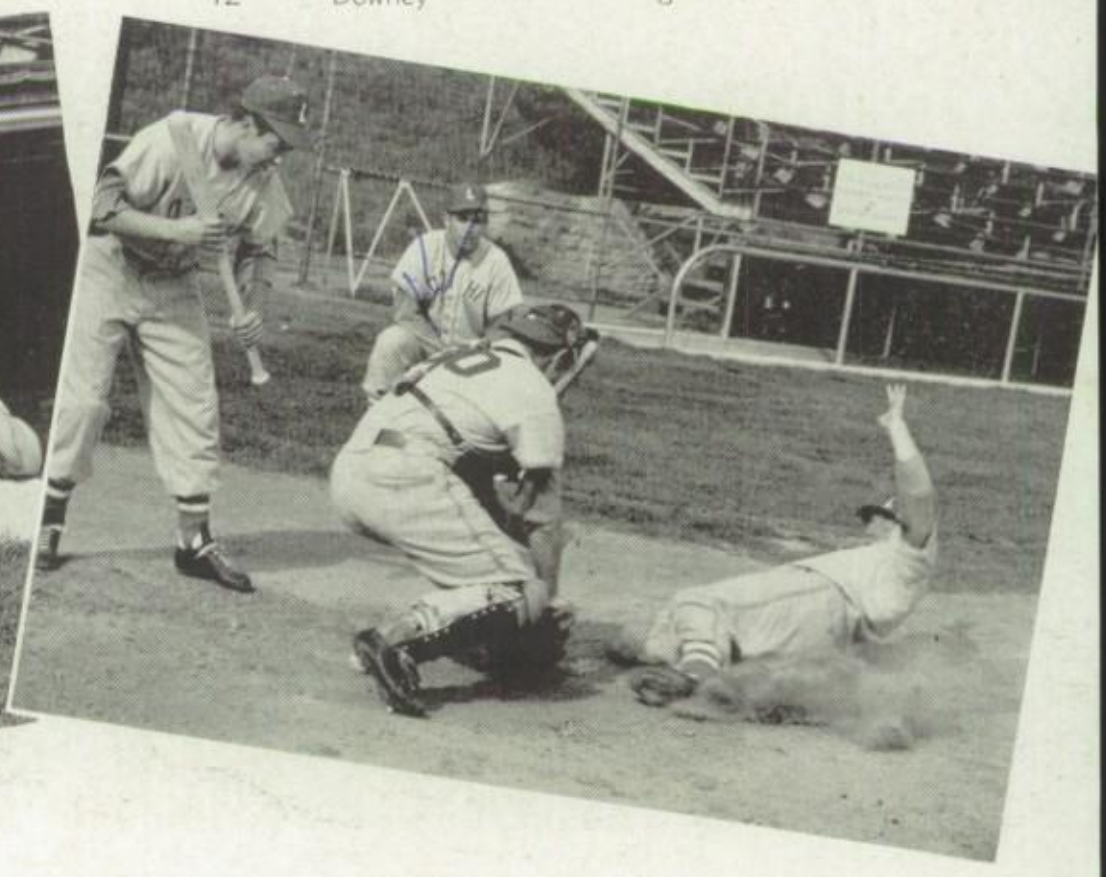

Frosh-Soph Baseball

Record to April 16

Lodi		Opponent
9	Galt	1
9	Elk Grove	2
1	Edison	20
11	Lincoln	7
9	Stockton	20
1	Edison	5
5	Franklin	3
3	Sacred Heart	2
3	Downey	2
15	Lincoln	3

Coach John Giannoni

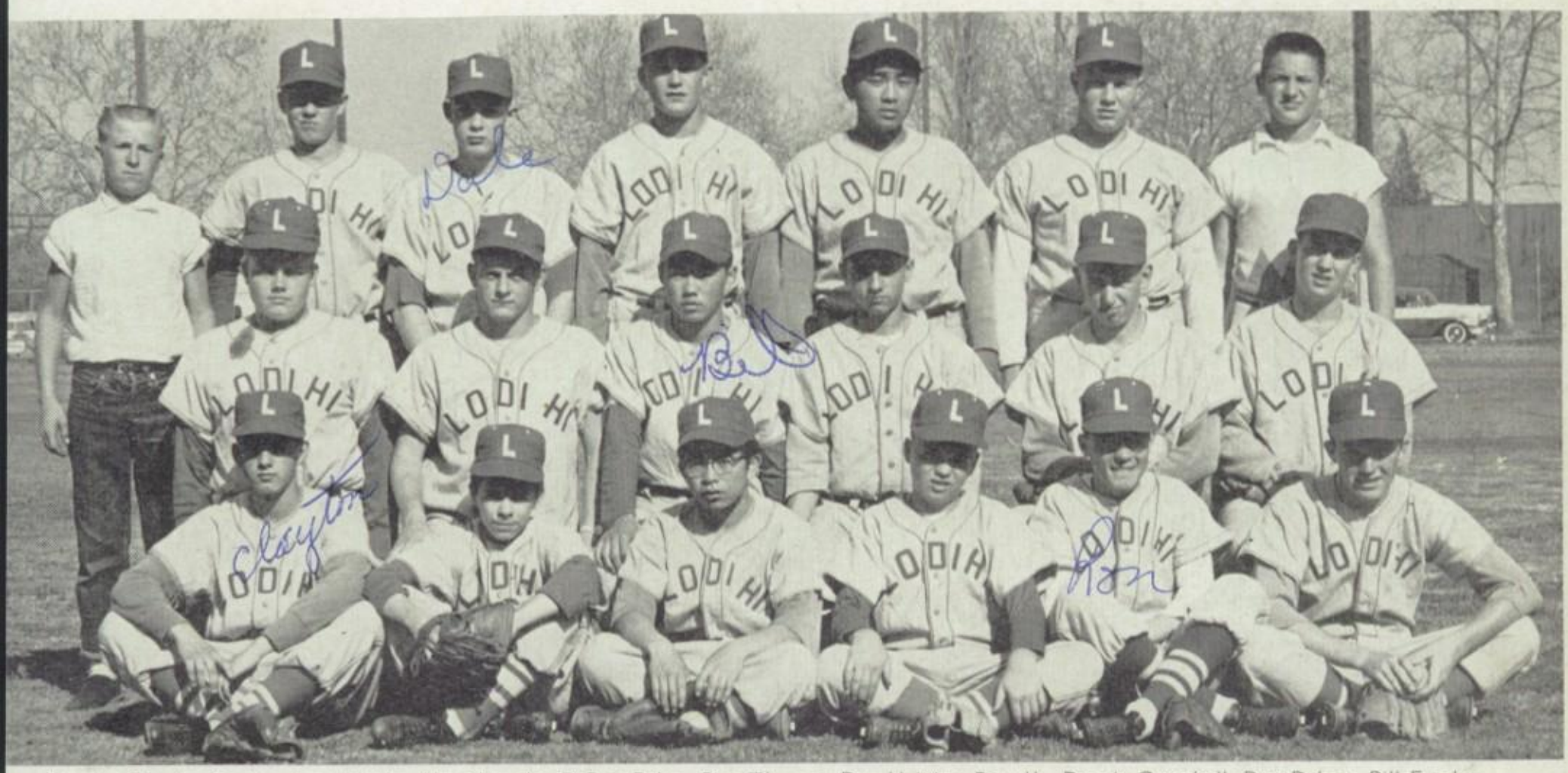

Row I—Clayton Sayler, Jerry Hittle, Aki Okazaki, DeRay Bolen, Ron Thomas, Don Heinitz. Row II—Dennis Campbell, Don Delzer, Bill Furoka, Tom Lornson, Cliff Travis, Bob Mettler. Row III—Mgr. Tim Lynn, Denny Mullen, Cameron Dale, Bill Munson, Joe Morimoto, Jim Mettler, Mgr. Pete Cooper.

Coach Bill Stewart

VARSITY RECORD TO DATE

Lodi		Opponent
42	Sacramento	62
32	McClatchy	72
40	Oakdale	64
65	Turlock	39
78	Manteca	20
49	Modesto	55

Varsity Track

LOWER PICTURE: Row I—David Voltner, Vernon Schatz, Phil Prickett, Roger Lornsen, Ron Heine, Joe Maley, Gerrell Hart. Row II— Ron Rott, Tom Stokes, Charles Goehring, Chet Heine, Neal Miura, Keith Riggle, Vern Stirm. Row III—Ron Fugazi, Jim Rott, Jack Bitzer, Neil Bridges, LeRoy Weiland, Gordon Gray, George Gabriel, Marvin Neu.

B & C Track

Season's Record to April 5

Lodi	B's	Opponents
51	Sacramento	53
37	McClatchy	67
58	Oakdale	46
64	Turlock	40
77	Manteca	27
39	Modesto	64

Lodi	C's	Opponents
35	Sacramento	59
37	McClatchy	58
50	Oakdale	44
28	Turlock	67
49	Manteca	46
15	Modesto	80

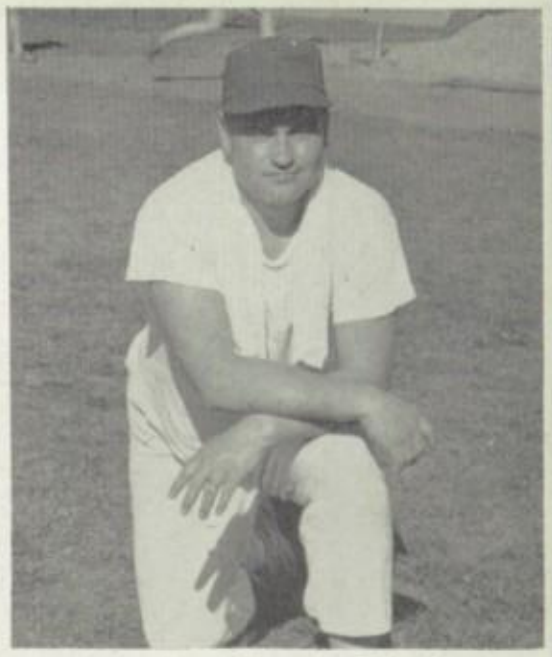

Coach Ed Hart

B TEAM

Row I—Dave Reiger, Hugo Weissner, Ralph Brown, Dave Ferreira, Dave Scott, Larry Kammerer, Patrick McHugh. Row II—Pete Blaskowsky, Stan Scott, Rodney Schatz, Richard Rowell, Bill Slipp, Gerald Seibel, John Weaver, Frank Castillo, Dale Mantelli, David Wall. Row III—Arnie Metcalf, Gerald Heine, Burton Schopp Norton Wiederrich, Ken Schnell, Fred McClaine, Joe Serna, Dayle Nicholas, Louie Maurino, Marvin Neu.

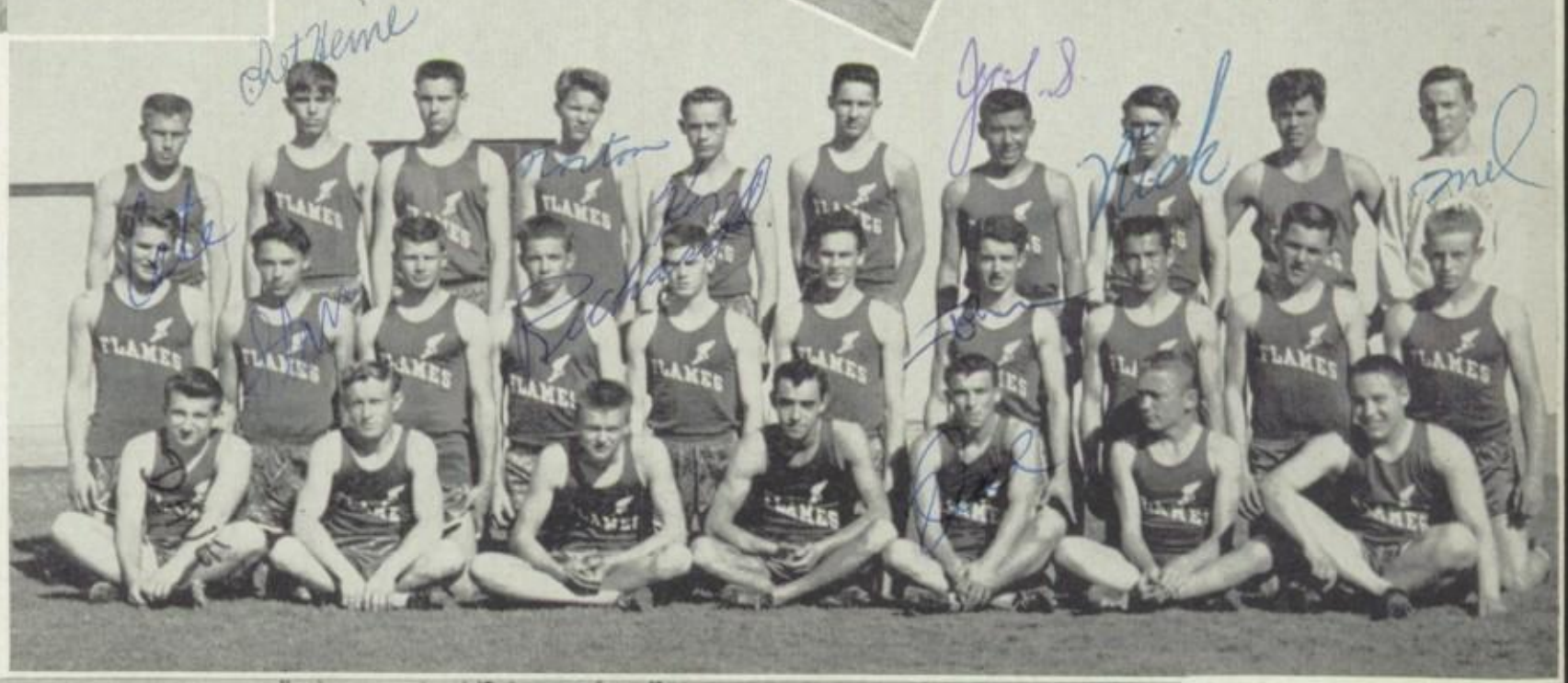

C TEAM

Row I—Lee Eichele, Richard Funamura, Lester Hirasuna, Wayne Eubanks, Tom Ransom, Bob Durrance, Marvin Ashley, Charles McCready Row II—Gerald Cavins, Kenneth Wall, Bill Condon, David Schmiedt, Rinaldo Bianchi, Lee Wageman, James Gustus. Row III—Fred Alberg, Ken DeWalt, Wayne Purdy, Ken Sakoda, Richard Pozzini, Robert Raugust, Henry Sasaki, Mike Krueger, Richard Hillman, Jerry Flaherty.

Varsity Swimming

Mike Harmon

Ron Bieber

Coach Orville Robinson

Gerhardt Wenzl

Ken Zimmerman

Season's Record to Date

VARSITY

Lodi		Opponents
41	Sacramento JC	36
53	Modesto	29
39	El Camino	38
26	Calif. Frosh	50
40	Lincoln	37
40	Vallejo	36
44	Stockton	33
68	Norte Del Rio	9
45	El Camino	32

B's

Lodi		Opponents
46	Sacramento JC	22
40	Modesto	29
50	El Camino	17
62	Grant	4
47	Stockton	21
60	Norte Del Rio	8
50	El Camino	18

Row I—Milt Staton, Ted Catalan, Dennis Helwig, Jay Jantzen, Ray McGrath, Richard Heckenlaible, Gerhardt Wenzl. Row II— Roger Rexroth, Craig Graham, Ron Bieber, Charles Wetzel, Lloyd Watson, Jarold Loudon, Maynard Rott.

Row I—Mike Harmon, Ernest Wenzl, Delbert Phipps, Tim Vallem, David Ives, Ron Weinzheimer, George Beihl. Row II—Jerry Chambers, Oliver Ackerman, Richard Vallem, Lynn Benbrook, John Brentt, Wes Sherman, Fred Heagarty, Stanley Boone. Row III—Adolph Zimmer, David Harmon, Mike Spittler, Lynn Mille, Tom Baldwin, Zen Zimmerman, Mats Tsusaki, Charles Parsons.

B Swimming

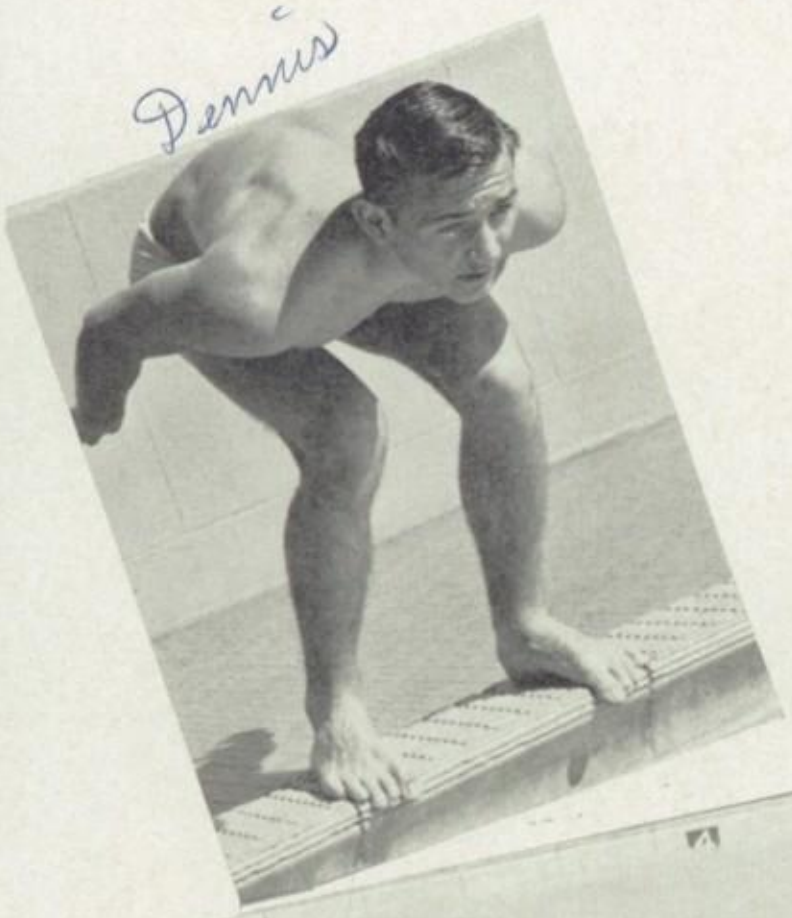

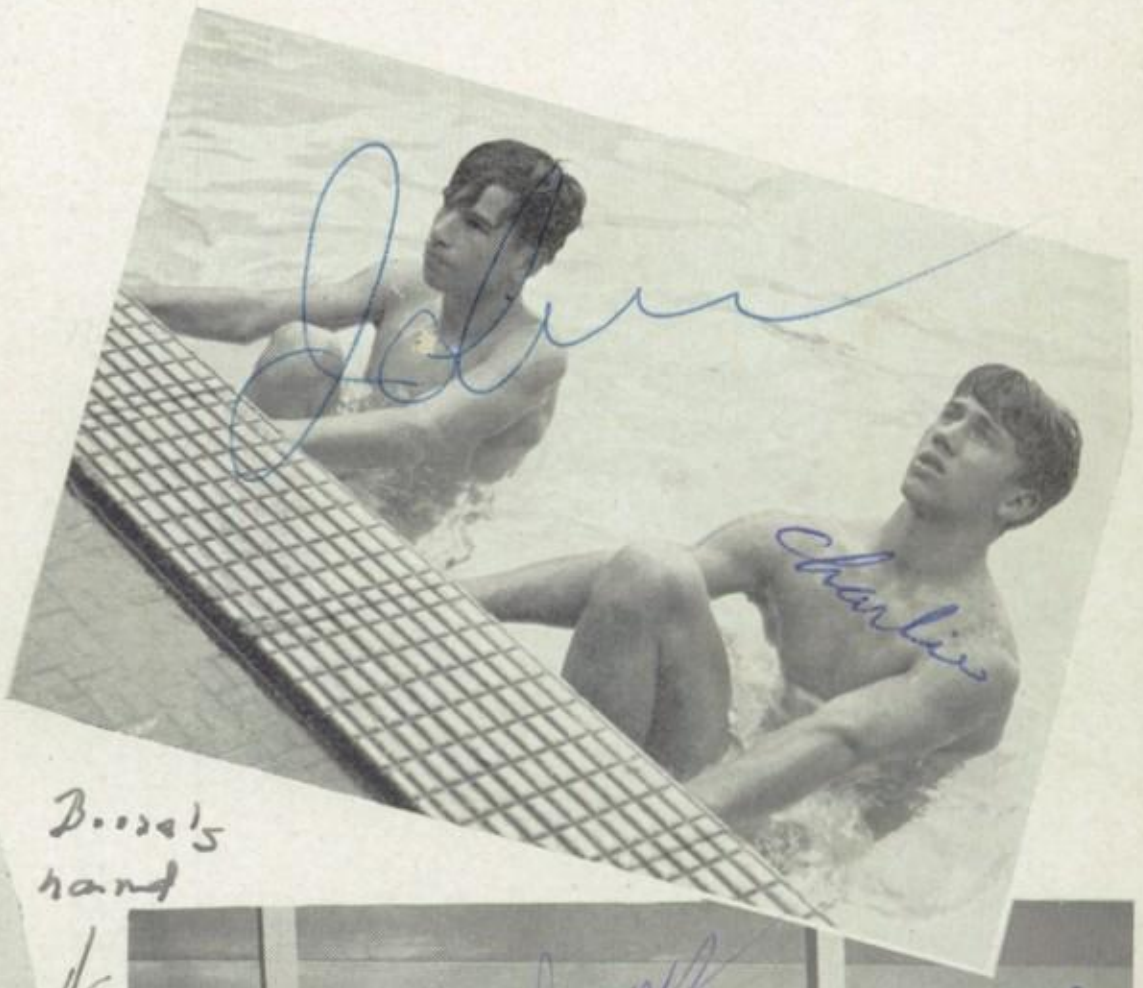

Row I—Robert Capehart, Ross Gatsert, Peter Marshall, Albert Clark, Lane Gardenhire, Clifford Stark, John Gundershaug. Row II—Tim Bass, Mike Mashall, Jim Donadio, Chuck Veregge, Richard Salomon, Bob Whitaker, Bill Beckman, James Mumbert.

Coach Gay Quandt

Record to April 16

Lodi	Golf	Opponent
11½	Downey	½
11	Modesto	1
5	Sacramento	7
4	Turlock	8
10	Downey	2
11½	Modesto	½
7½	Turlock	4½
6½	Stockton	5½

Lodi	Tennis	Opponent
7	Sonora	0
2	Stockton	3
3	Stockton	1
0	Downey	7
4	Sonora	1
	Turlock	

Coach Ed Seiferling

Golf & Tennis

Bottom Row—John Kemp, Don Levy, Harold Pfeifer, John Ashley, John Rath, Howard Berry, Thurman Anderson. Top Row—Bob Jyono, Dick Anderson, Dennis Liddicoat, Bob Bersi, Jim Pfeifer, Bruce Bossert, Wilmer Weintz.

Girls

Hockey

SENIORS

Row I—Eileen Vowell, Shirley Lind, Marie Omlin, Veralyn Bice. Row II—Claudette Prechecq, Barbara Mandolini, Marlene Manna, Leatrice Peterson. Row III— Eileen Moser, Danene Wencel, Irene Omaye.

SOPHOMORES

Row I—Germayne Hettick, Patty Eikenberry, Karen Yoshimoto, Noel Gordon. Row II— Judith Hendergart, Trude Schroeder, Nancy Welby, Sandra Sieber. Row III— Jeanette Fay, Barbara Welty, Evelyn Cronn, Gayle Ehrhardt.

JUNIORS

Row I—Jean Simpenderfer, Kathy Mettler, Judy Fuller, Mary Lou Bard. Row II— Judy Steenblock, Barbara Brandenburg, Eugenia Atkins, Julie Trumbly. Row III— Marian Horn, Janice Leach, Beverly Weiland.

FRESHMEN

Row I—Margaret Shinsako, Loretta Clemens, Bernice Masui, Carole Wittmer. Row II—Joyce Fehling, Linda Dancer, Dolores Sayler. Row III—Pat Moreland, Jean Corey, Elizabeth Horst.

Sports

Basketball

SENIORS

Row I—Jean Lerza, Patsy Honda, Marie Omlin, Sandra Kammerer. Row II—Priscilla Siebel, Eileen Vowell, Marcia Montgomery. Row III—Claudette Prechecq, Barbara Mondolini, Lynn Shaw.

JUNIORS

Row I—Darla Bancroft, Janice Leach, Judy Steenblock. Row II—Paula Corda, Anne Banine, Kathy Mettler. Row III—Judy Füller, Julie Trumbly, Eugenia Atkins.

SOPHOMORES

Row I—Noel Gordon, Germayne Hettick, Karen Yoshimoto. Row II—Nancy Welby, Trude Schoeder, Gayle Ehrhardt. Row III—Many Mallory, Barbara Welty, Evelyn Crann.

FRESHMEN

Row I—Judy Tamuca, Loretta Clemens. Row II—Elaine Bonnet, Sandy Temple, Marsha Mattingly. Row III—Venesa White, Margaret Shinsako, Pat Moreland.

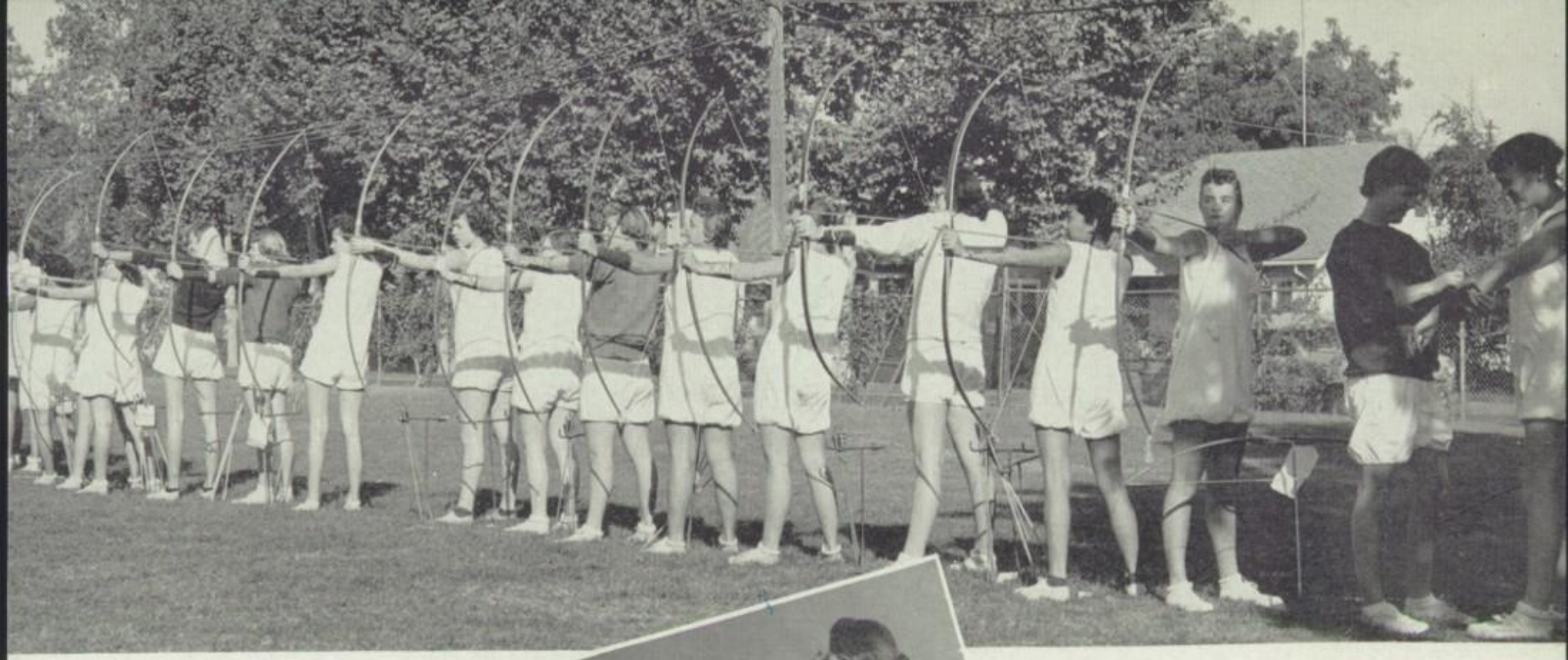

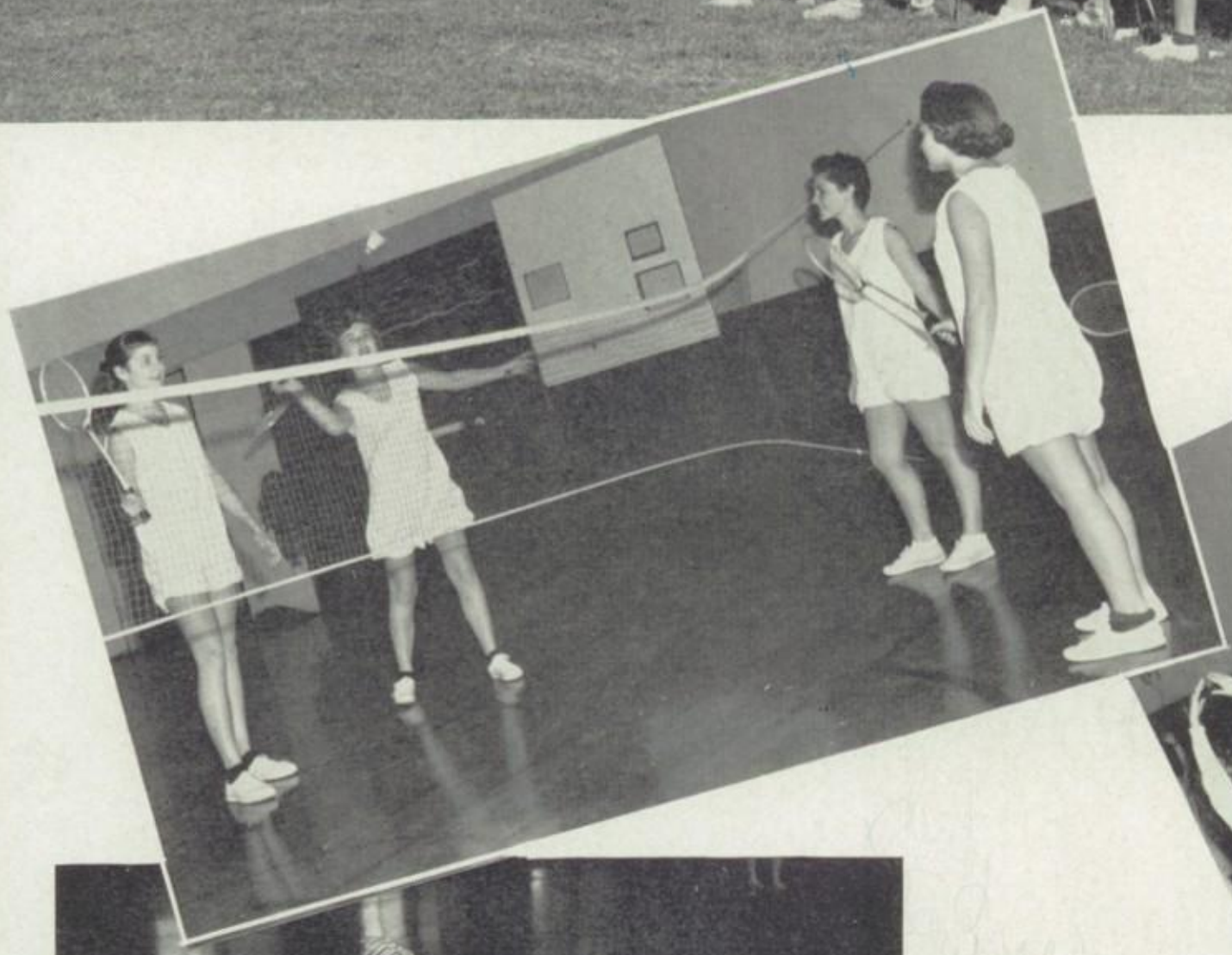

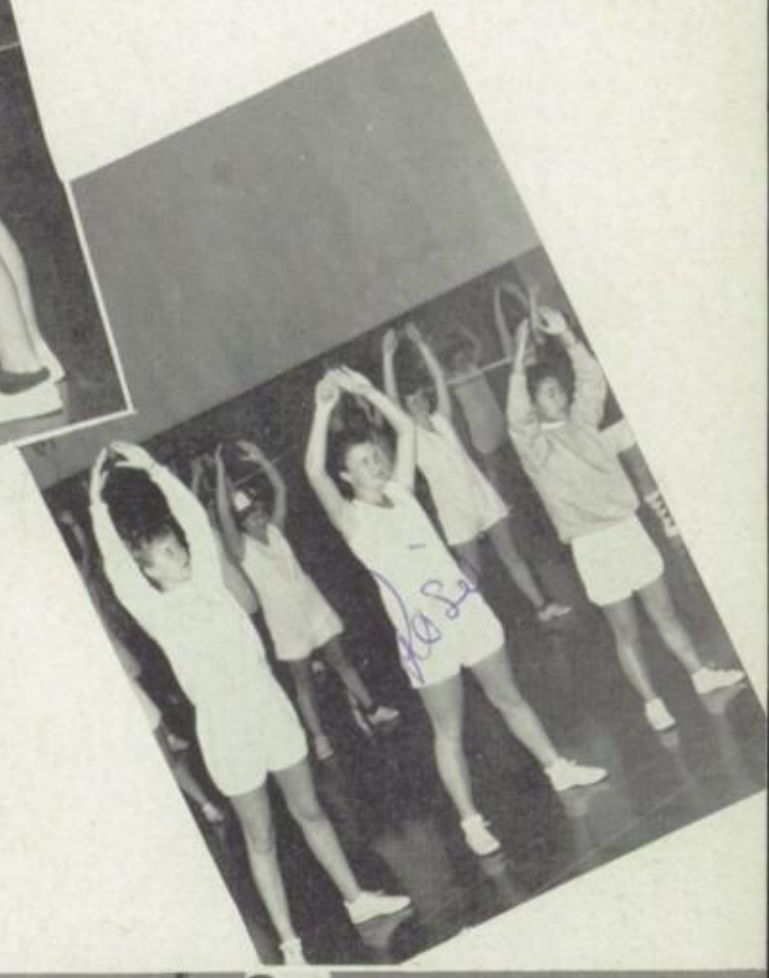

Girls' Sports

axine Horst, Donna LaRoe, Julie Trumbly. Row II—Ann Hassbaum, Truede Schroeder, aren Murray, Barbara Welby, Jean Lerza, Sandy Siebel, Genie Thompson, Dianna erkson, Colette Christopherson.

Golf

Life Saving

Basketball

City League Champs

"The Hoods"

Joan Kautz, Claudette Prechecq, Jean Lerza. Row II—Eileen Vowell, Beverly Weiland, Priscilla Seibel.

Sharon Jones, Barbara Schmidt, Joan Kautz, Jackie Moore, Genie Thompson, Judy Fuller, Karen Murray, Julie Trumbly. Row II— Truede Schroeder, Nancy Welby, Darla Bancroft, Kathy Mettler, Colette Christopherson, Jean Lerza, Shirley Lind, Leatrice Peterson. Row III— Jeanette Fay, Sharon Antrim, Sandy Sieber, Ann Hassbaum, Barbara Welby, Donna Mallory.

Ed Seiferling and Tony Sperling

Athletic Awards

Elvera Melby and Jean Lerza

Boys' Awards

Spring Sports Letter Winners

VARSITY BASEBALL
Brenning, Ben
Brown, Fritz
Daly, John
Deibert, Ed
Fehling, Don
Fukumoto, Matsuo
Kuhlman, Ken
Lindeman, Terry
Moos, Bruce
Segale, Andy
Sperling, Jerry
*Sperling, Tony
Mutschler, Matt, Mgr.

J. V. BASEBALL
Konschak, Gordon
Tsusaki, Takeo
Hollander, Bill, Mgr.
Voegele, Don, Mgr.

FROSH-SOPH BASEBALL
Campbell, Dennis
Dale, Cameron
Delzer, Don
Furuoka, William
Heinitz, Don
Lornson, Tom
Mettler, James H.
Mettler, Robert
Morimoto, Joe
Mullen, Dennis
Munson, Bill
Okazaki, Aki
Sayler, Clayton
Thomas, Ron
Cooper, Pete, Mgr.

TENNIS
Anderson, Dick
Ashley, John
Jyono, Robert
Pfeifer, Harold
Rath, Jim
Weintz, Wilmer

GOLF
**Clark, Albert
***Gardenhire, Lane
*Gatzert, Ross
**Marshall, Peter
Veregge, Chuck

"A" TRACK
*Bitzer, Jack
Elson, Bill
Fields, Athol
Hart, Gerrell
Heine, Gerald
Heine, Ron
Lornson, Roger
Maley, Joe
Miura, Neal
**Rott, Ron
Schatz, Vernon

"B" TRACK
Brown, Ralph
Castillo, Frank
Ferreira, David
Heine, Chet
McClaine, Fred
*Metcalf, Arnold
Rasmussen, Ron
Rowell, Richard
Schatz, Rodney
Schnell, Ken
*Scott, David
*Serna, Joe
Wiederrich, Norton
Weaver, John
Neu, Melvin, Mgr. A

"C" TRACK
Alberg, Fred
DeWalt, Ken
Durrance, Bob
Eichele, Lee
Hirasuna, Lester
*Mahurin, Billy
Pozzini, Richard
Purdy, Wayne
Ransom, Tom
Raugust, Robert
Sakoda, Kenneth
Sasaki, Henry
Middleton, Wes, Mgr. C
Neu, Marvin, Mgr. B
Flaherty, Jerry, Mgr.

"A" SWIMMING
Bieber, Ronnie
Catalan, Ted
*Heckenlaible, R.
*Helwig, Dennis
Jantzen, Jay
Louden, Jarold
McGrath, Ray
McHugh, Rick
Rexroth, Roger
*Staton, Milton
Watson, Lloyd
*Wenzl, Gerhard
Wetzel, Charles
Phipps, Delbert
(Oster, Leroy, Mgr.)

"B" SWIMMING
Baldwin, Tom
Biehle, George
Boone, Stanley
Borth, David
*Brent, John
Chambers, Jerry
Harmon, Michael
Ives, David
Leach, Tom
Spittler, Michael
Sherman, Wes
Tsusaki, Matsumi
Weinzheimer, Roy
*Wenzl, Ernie
*Zimmerman, Ken

1955 Football Letter Winners

VARSITY
Ackerman, Arthur
Biagini, Larry
Bitzer, Jack
Boone, Richard
Brown, Fritz
Conrad, Dennis
Delzer, Don
Fugazi, Ronnie
*Fukumoto, Matsuo
Fuller, Barrie
Goetz, Richard
*Heine, Ronald
Lauchland, Henry
Loudon, Jarold
Metcalf, Arnold
Mettler, Leroy
Prickett, Dwain
Segale, Andy
Siemering, Bill
Sperling, Jerry
*Sperling, Tony
Staton, Milton
Stirm, Vernon
Vowell, Dean
*Weiland, LeRoy
Lang, Leland, Mgr.

JUNIOR VARSITY
Berg, George
Campbell, Dennis
Castillo, Frank
Drayer, Harry
Dudley, David
Fehling, Don
Kuhlman, Ken
Lind, Jim
Lornson, Roger
McClure, Ralph
Mellor, Tom
Mettler, James H.
Montalvo, Rudy
Moos, Bruce
Morita, Eugene
Mueller, Darrell
Parises, Gus
Phillips, Gary
Prickett, Phil
Quaschnick, Jim
Rott, James
Schuppert, Steve
Suttenfield, Bill
Tamura, Kay
Tsusaki, Takeo
Wall, David
Lornson, Tom, Mgr.
McHugh, Pat, Mgr.

B's
Blaskowsky, Pete
Coldani, Daryl
Dale, Cameron
Edens, Dale
Edwards, Roy
Furuoka, William
Heine, Chester
Ives, David
Jyono, Robert
Kammerer, Larry
Loudon, Galen
Munson, William
Nepote, Cesare
Okazaki, Akinobi
Pozzini, Richard
Reis, William
Rowell, George
Saylor, Clayton
Schmidt, Roy
*Schnell, Ken
Scott, Stanley
Serna, Joe
Sherman, Wesley
Spittler, Michael
Stirm, Dale
Thomas, Ronald
Travis, Clifford
Wageman, Lee
Waldo, Richard
Weigum, Wayne
Wetzel, Charles
Heinitz, Vernon, Mgr.

Basketball Letter Winners

"A" TEAM

Block "L" Winners
Brenning, Ben
Daly, John
Diebert, Ed
Friedberger, Bob
Heine, Gerald
Konschak, Gordon
Maley, Joe
*Metcalf, Arnie
McHugh, Rick
Segale, Andy
Sperling, Tony
Watson, Lloyd
Weber, Ron
Zieman, Milt
Heine, Ron, Mgr.

J. V. Letter Winners
Mettler, Jim
Morimoto, Joe
Parises, Gus
Schuppert, Steve
Bowman, Paul, Mgr.

"B" TEAM

"B" Letter Winners
Castillo, Frank
Heupel, Ken
Lindeman, Terry
Munson, Bill
Newell, Robert
Probst, Darrel
Rau, Roger
Sakoda, Ken
Sperling, Jerry
Thomas, Ronnie
Weigum, Wayne
(Oster, Leroy, Mgr.)

* Letter with 1 star
** Letter with 2 stars
*** Letter with 3 stars

Girls' Awards

'56
Smith, Wanda

'57
Corda, Paula
Moore, Jackie
Schmidt, Barbara
Thompson, Genie
Ott, Wilma
Freggario, Catherine
Brandenburg, Barbara

'58
Eikenberry, Patty
Fay, Jeanette
Gordon, Noel
Hendergart, Judith
Iwamiya, Judith
King, Brenda
Sieber, Sandy
Spanos, Cecelia
Zimbelman, Judie
Hassbaum, Ann

'59
Bender, Judith
Bonnet, Elaine
Clemens, Loretta
Corey, Jean
Dancer, Linda
Fehling, Joyce
Fleck, Joyce
Fleck, Kathy
Harper, Betty
Henderson, Joyce
Horst, Elizabeth
Hunter, Mary Ellen
Masui, Bernice
Moreland, Pat
Mattingly, Marsha
Sayler, Dolores
Shinsako, Margaret
Stephens, Margie
Stephens, Sharon
Temple, Sandy
Tamura, Judy
White, Venesa
Wittmer, Carole

"L"
Jones, Sharon
Masui, Setsuko
Murray, Karen

"L" 1 Star
Bancroft, Darla
Bard, Mary Lou
Bonine, Anne
Horn, Marion
Leach, Janice
Hettick, Germayne
Schroeder, Trude
Yoshimoto, Karen
Antrim, Sharon
Honda, Patsy
Loftus, Phyllis
Mandolini, Barbara
Montgomery, Marcia
Omaye, Irene
Quesada, Francesca
Wencel, Danene

"L" 2 Star
Atkins, Eugenia
Fuller, Judy
Mettler, Kathy
Simpfenderfer, Jean
Steenblock, Judy
Trumbly, Julie
Weiland, Beverly
Cronn, Evelyn
Ehrhardt, Gayle
Mallory, Mary
Welby, Nancy
Welty, Barbara
Bauer, Alice
Bice, Veralyn
Christopherson, Colette
Duerksen, Dianna
Gross, Nancy
Horst, Maxine
Kammerer, Sandy
Moser, Eileen
Omlin, Marie

"L" 3 Star
Burnett, Sally
Cooper, Lynn
Lerza, Jean
Lind, Shirley
Manna, Marlene
Peterson, Leatrice
Seibel, Priscilla

"L" 4 Star
Kautz, Joan
Prechecq, Claudette
Vowell, Eileen

Snaps

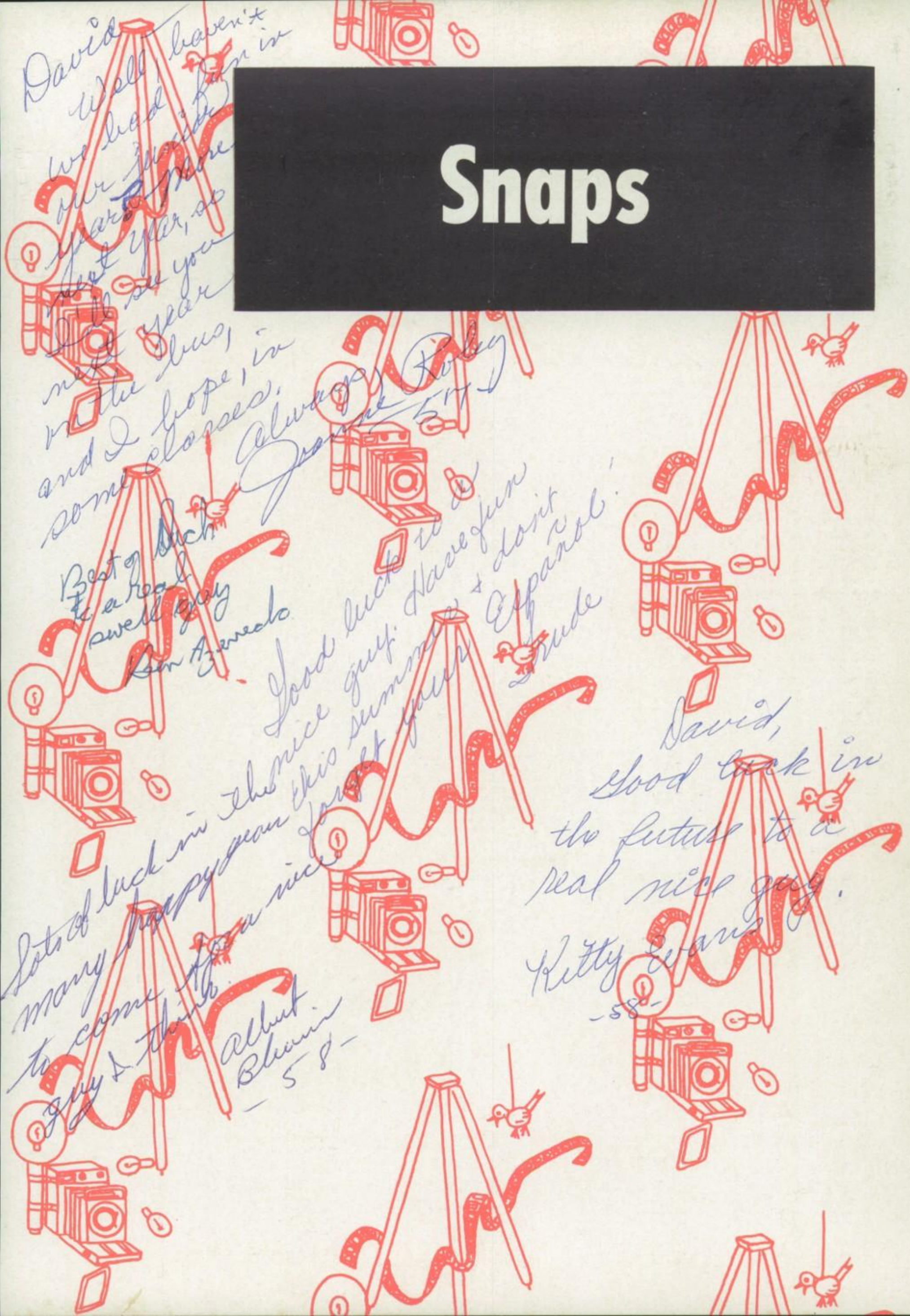

Erin Go Braugh

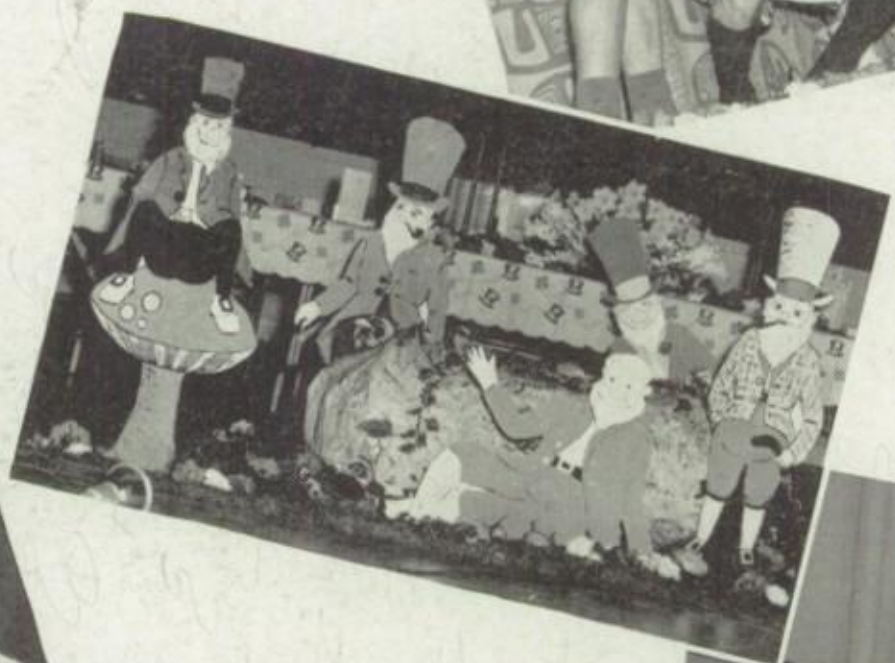

Seventh Heaven Junior-Senior Prom

Editors

Desk

Best of luck to a real swell guy. Marilyn

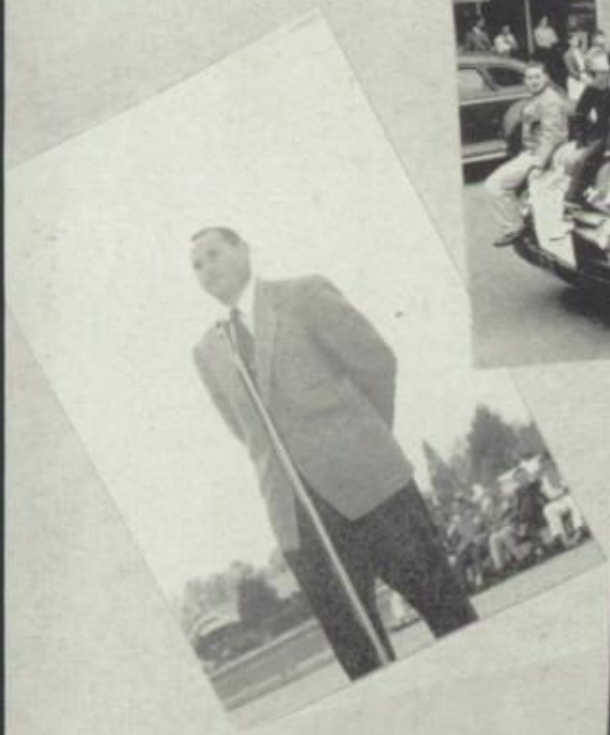

Terpsichorean

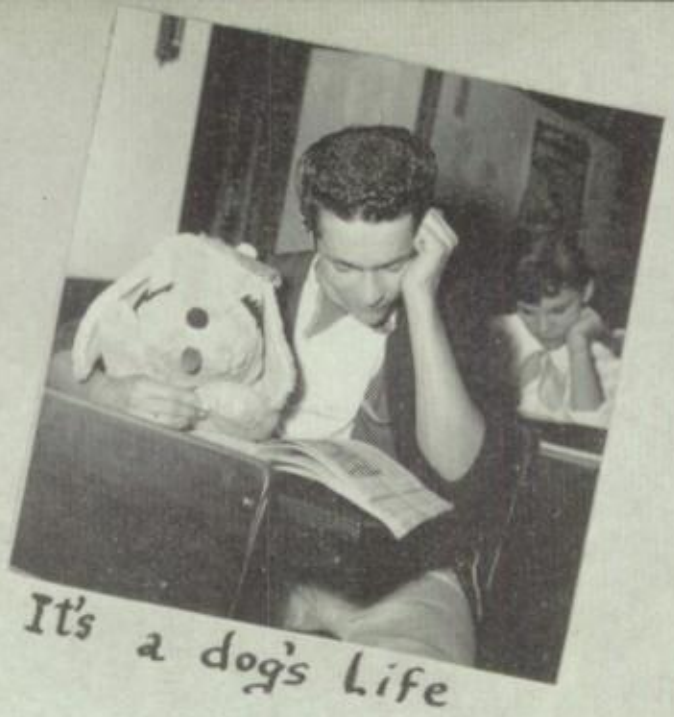

It's a dog's life

Could it Be--

Spectators ???

Halls of Ivy ?

Boys Only

Sign Your Life Away

Money !!!

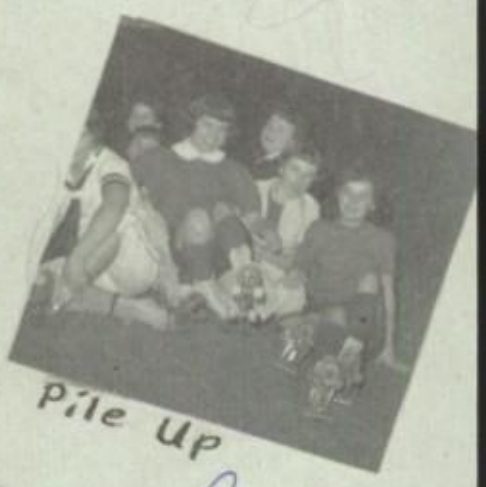

Pile Up

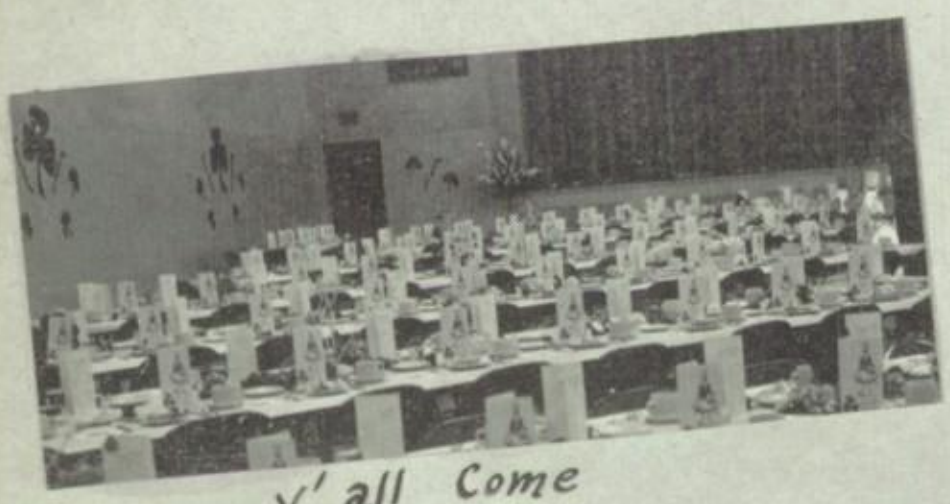

y' all Come

Censored What???

"Only You"

Camera Shy

Everybody Sing!!

"Satisfied"

Hopped-Up 'Cycles---

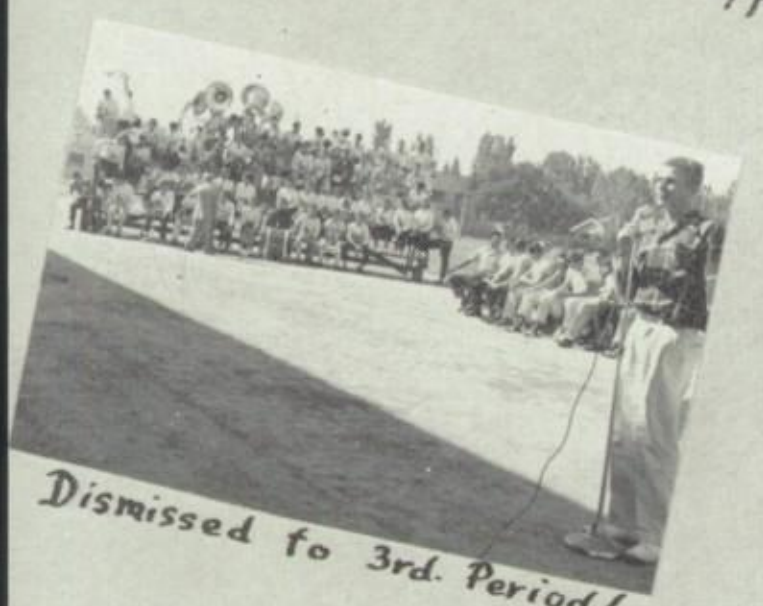

Dismissed to 3rd. Period!

"Fight, team, Fight"

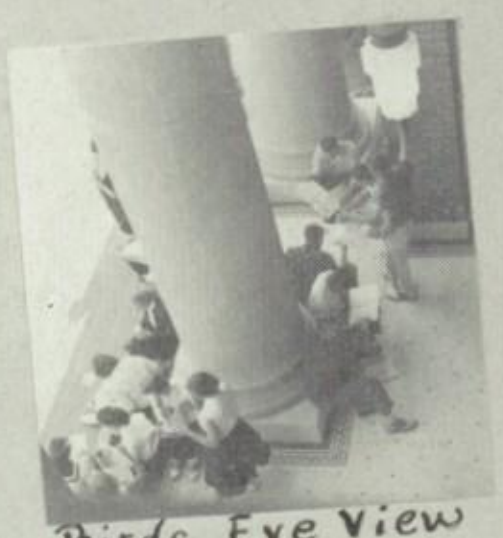

Birds Eye View

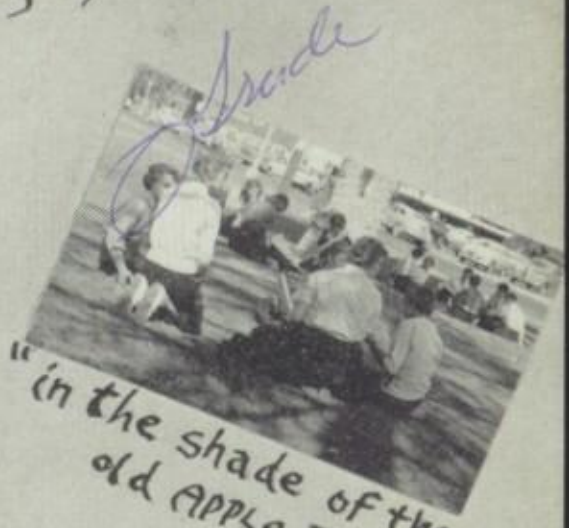

"In the shade of the old Apple Tree"

You gotta stay in training!

Cramming

Siesta

Campus Cowboy

Now Fellas !!

Gossiping

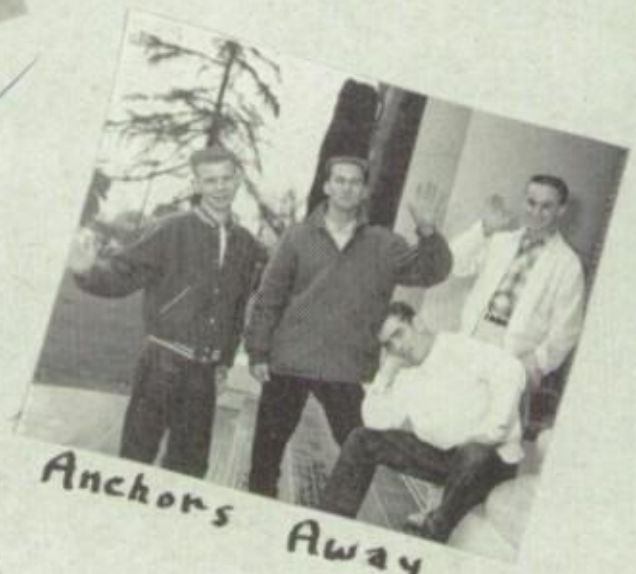

Anchors Away

I like this one

Clear the field !!

Custodians

Just like mother used to make

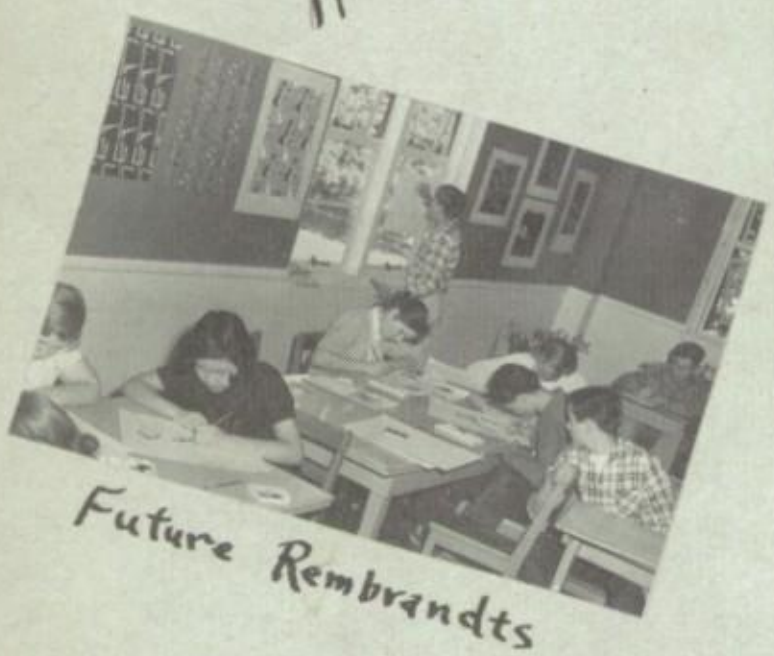

Future Rembrandts

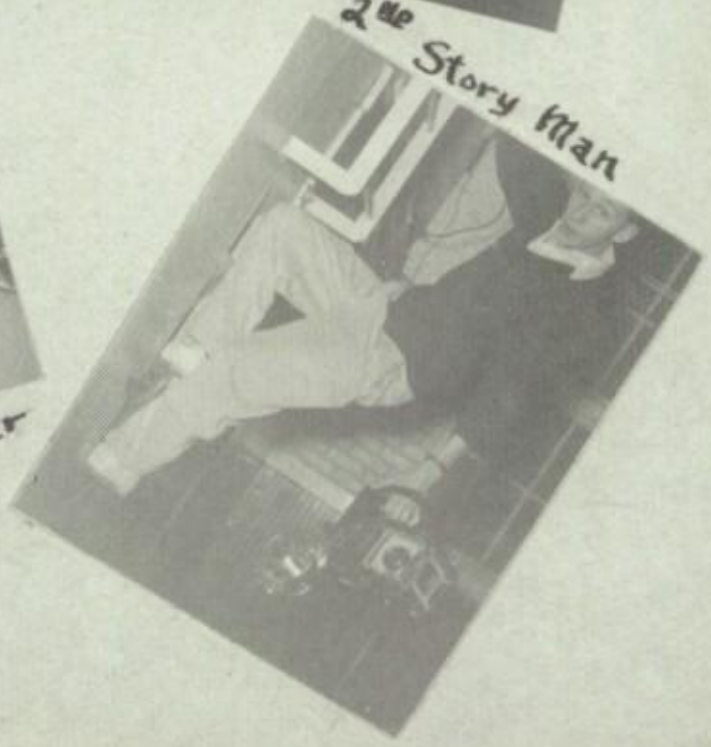

2nd Story Man

After the game

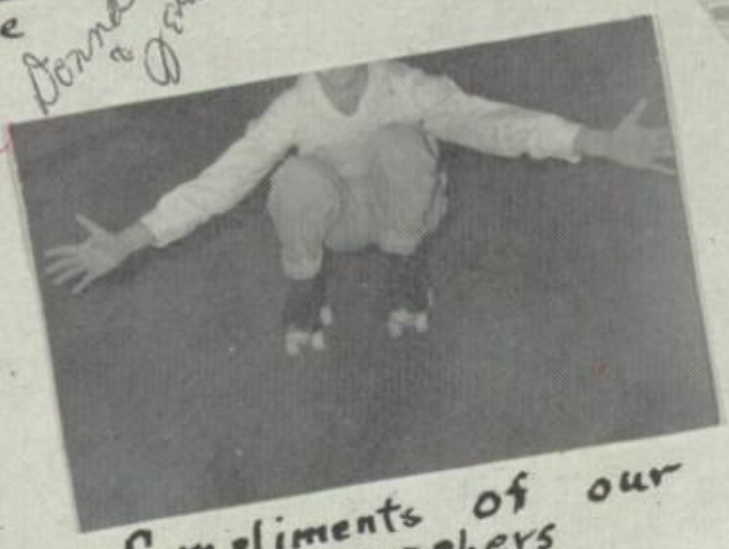

Compliments of our photographers

Pass the butter please

And away we go

Look out – She's coming !

Coming soon "Oasis"

Just like Gene Krupa

Smile Dennie

New teacher

lots of luck to a real swell fellow

Willy Furcoke

--------- Splash !

Speechless

Just friends

Steady Now

Shall we mambo?

Tame the Colts

Let's see your card

Will he make it ?

Little Miss Flame

Beware of the Ides of March

Campus clean-up ?

To a real swell guy in U.S. History & Algebra. Here's hop'ing we pull through.
Marian Horn

David
Lots of luck to a swell kid we have had a lot of fun in Library together this year. I don't if you did but I sure did.
Dave
=57=

Take it easy
Roy Wannemacher -59-

Best of luck to a real great kid in Alg. II
Tom Lindeman

Dave
Congratulations for taking the sectionals. Next year you can really ~~help~~ help on the Varsity. Good luck in the future
Ron Bieber
-57-

To a swell guy who rides on my bus.
JUNE STROBEL '60

To a swell guy in my English class.

Roses are red, violets are red, this is backwards, but so are you.
Dorothy Kuppe

Dave,
the boy who breaks all the swimming records. We'll have a ball in swimming next year, won't we?
Craig G.

Best of luck and happiness in the future to a swell guy. It has been fun being in Spanish with you this semester. Be good now and have fun this summer.
Sharon McGrath.

Best of luck to a nice guy that sides bus!
Lots of luck
Marilyn '59

To a real swell guy, I met not long ago, but have enjoyed knowing. The Best of luck always
Nardell Peterson
"57" Best

(DAVid)

Lots of luck next year when we'll all be big Seniors. It been nice having you part of our little family in Springer's English Class. (Even if you are a brain)! HA HA see you next year. Be good (8)

your English class pal—
Julie Lieb

To a real cool swimmer
Best of Luck
Ace Berebitsky

Lots of Luck in future -59-
Cameron Dale

Donna Andrews

Loads of luck to a fellow swimmer. Keep up the good work.
Mike Harmon
-56-

Best of luck to a real swell guy & hope you will have a lot of fun in the future years.
Barbara Glantz "57"

To a great pal and a good swimmer
Match Janoski

Have fun this summer kid

Best of luck in the future
Melvin New "57"

To a real nice guy lots of luck
Dave Rieger

Best of luck to a real swell guy in U.S. History. Have fun this summer.
Gary T. "57"

Hope "58"

Lots of luck to a real swell kid in English. Jane McIntosh

Best of luck to a real nice guy.

Hi, Be a real good swimmer!

To a real good swimmer. Best of luck to a real good swimmer.

Best of luck to a darn good swimmer, I hope you drown next year.
Blub
Lloyd Watson Blub

Lots of luck to David a real great guy
Reese Jim Mum...

Good Luck In The Future to a real Nice Guy!!
Gail Gunst
-58-

To a real
Nice guy best
wishes
Lois Petland

To a great swimmer
how allways wins?
Ernie Wing
-58

Loads of luck
to a real goofin
Spanish
Flora Lenegicha '58

Lots of luck to a
real nice kid I had
in history
Sandra Cuccia
'58

~~Querido~~

Querido David;-
Well another year of Spanish has rolled around and it really has been fun, but I'll never forget Mrs' Lange's class. See you next year in Spanish III maybe.

Love
Willie Ott
"57"

Muy buena suerte para un muchacho que esta en mi classe de Español II
Frankie
Standlee
-58-

David,
Lots of Luck in everything you ever do. Have fun this summer. Don't do anything I wouldn't do!!!!!!

O.K.?

Dave
Remember the night we sat in the car till three. That was fun and I hope to see you next year. Lots of Luck in the future but whats the use wishing
Carol Deem
'58'

Written on turns!

See you later
Good Luck

David,
Best of Luck & remember all the fun we had on the swimming team. Have fun next year & let's see you set some records. O.K.
your friend
Ray McGeath
"56"

SMITH CRAFTED
LOS ANGELES